Xylella fastidiosa and olive quick decline syndrome (CoDiRO) in Salento (southern Italy): a chemometric 1H NMR-based preliminary study on Ogliarola salentina and Cellina di Nardò cultivar

Springer

Dear Author,

Here are the proofs of your article.

- You can submit your corrections **online**, via **e-mail** or by **fax**.
- For **online** submission please insert your corrections in the online correction form. Always indicate the line number to which the correction refers.
- You can also insert your corrections in the proof PDF and **email** the annotated PDF.
- For fax submission, please ensure that your corrections are clearly legible. Use a fine black pen and write the correction in the margin, not too close to the edge of the page.
- Remember to note the **journal title**, **article number**, and **your name** when sending your response via e-mail or fax.
- **Check** the metadata sheet to make sure that the header information, especially author names and the corresponding affiliations are correctly shown.
- **Check** the questions that may have arisen during copy editing and insert your answers/ corrections.
- **Check** that the text is complete and that all figures, tables and their legends are included. Also check the accuracy of special characters, equations, and electronic supplementary material if applicable. If necessary refer to the *Edited manuscript*.
- The publication of inaccurate data such as dosages and units can have serious consequences. Please take particular care that all such details are correct.
- Please **do not** make changes that involve only matters of style. We have generally introduced forms that follow the journal's style.
  Substantial changes in content, e.g., new results, corrected values, title and authorship are not allowed without the approval of the responsible editor. In such a case, please contact the Editorial Office and return his/her consent together with the proof.
- If we do not receive your corrections **within 48 hours**, we will send you a reminder.
- Your article will be published **Online First** approximately one week after receipt of your corrected proofs. This is the **official first publication** citable with the DOI. **Further changes are, therefore, not possible.**

Metadata of the article that will be visualized in OnlineFirst

ArticleTitle	*Xylella fastidiosa* and olive quick decline syndrome (CoDiRO) in Salento (southern Italy): a chemometric ^{1}H NMR-based preliminary study on Ogliarola salentina and Cellina di Nardò cultivars	
Article Sub-Title		
Article CopyRight	The Author(s) (This will be the copyright line in the final PDF)	
Journal Name	Chemical and Biological Technologies in Agriculture	

Corresponding Author	Family Name	**Fanizzi**
	Particle	
	Given Name	**Francesco Paolo**
	Suffix	
	Division	Di.S.Te.B.A.
	Organization	University of Salento
	Address	Campus Ecotekne, Via Prov.le Lecce-Monteroni, 73100, Lecce, Italy
	Phone	+39-0832-298867/607
	Fax	
	Email	fp.fanizzi@unisalento.it
	URL	
	ORCID	http://orcid.org/0000-0003-3073-5772
Author	Family Name	**Girelli**
	Particle	
	Given Name	**Chiara Roberta**
	Suffix	
	Division	Di.S.Te.B.A.
	Organization	University of Salento
	Address	Campus Ecotekne, Via Prov.le Lecce-Monteroni, 73100, Lecce, Italy
	Phone	
	Fax	
	Email	fp.fanizzi@unisalento.it
	URL	
	ORCID	
Author	Family Name	**Coco**
	Particle	**Del**
	Given Name	**Laura**
	Suffix	
	Division	Di.S.Te.B.A.
	Organization	University of Salento
	Address	Campus Ecotekne, Via Prov.le Lecce-Monteroni, 73100, Lecce, Italy
	Phone	
	Fax	
	Email	fp.fanizzi@unisalento.it

	URL	
	ORCID	
Author	Family Name	**Scortichini**
	Particle	
	Given Name	**Marco**
	Suffix	
	Division	
	Organization	Council for Agricultural Research and Analysis of Agricultural Economics (CREA), Research Centre for Olive, Fruit Trees and Citrus
	Address	Via di Fioranello 52, 00134, Rome, Italy
	Division	
	Organization	Council for Agricultural Research and Analysis of Agricultural Economics (CREA), Research Centre for Olive, Fruit Trees and Citrus
	Address	Via Torrino 3, 81100, Caserta, Italy
	Phone	
	Fax	
	Email	fp.fanizzi@unisalento.it
	URL	
	ORCID	
Author	Family Name	**Petriccione**
	Particle	
	Given Name	**Milena**
	Suffix	
	Division	
	Organization	Council for Agricultural Research and Analysis of Agricultural Economics (CREA), Research Centre for Olive, Fruit Trees and Citrus
	Address	Via Torrino 3, 81100, Caserta, Italy
	Phone	
	Fax	
	Email	fp.fanizzi@unisalento.it
	URL	
	ORCID	
Author	Family Name	**Zampella**
	Particle	
	Given Name	**Luigi**
	Suffix	
	Division	
	Organization	Council for Agricultural Research and Analysis of Agricultural Economics (CREA), Research Centre for Olive, Fruit Trees and Citrus
	Address	Via Torrino 3, 81100, Caserta, Italy
	Phone	
	Fax	
	Email	fp.fanizzi@unisalento.it
	URL	
	ORCID	
Author	Family Name	**Mastrobuoni**

	Particle	
	Given Name	**Francesco**
	Suffix	
	Division	
	Organization	Council for Agricultural Research and Analysis of Agricultural Economics (CREA), Research Centre for Olive, Fruit Trees and Citrus
	Address	Via Torrino 3, 81100, Caserta, Italy
	Phone	
	Fax	
	Email	fp.fanizzi@unisalento.it
	URL	
	ORCID	
Author	Family Name	**Cesari**
	Particle	
	Given Name	**Gianluigi**
	Suffix	
	Division	
	Organization	Nepri srl
	Address	Via Cifarelli, 70124, Bari, Italy
	Phone	
	Fax	
	Email	fp.fanizzi@unisalento.it
	URL	
	ORCID	
Author	Family Name	**Bertaccini**
	Particle	
	Given Name	**Assunta**
	Suffix	
	Division	DipSA, Plant Pathology
	Organization	Alma Mater Studiorum-University of Bologna
	Address	Viale G. Fanin 42, 40127, Bologna, Italy
	Phone	
	Fax	
	Email	~~fp.fanizzi@unisalento.it~~
	~~URL~~	
	ORCID	
Author	Family Name	**D'Amico**
	Particle	
	Given Name	**Gianfranco**
	Suffix	
	Division	DipSA, Plant Pathology
	Organization	Alma Mater Studiorum-University of Bologna
	Address	Viale G. Fanin 42, 40127, Bologna, Italy
	Phone	
	Fax	

	Email	~~fp.fanizzi@unisalento.it~~
	URL	
	ORCID	
Author	Family Name	**Contaldo**
	Particle	
	Given Name	**Nicoletta**
	Suffix	
	Division	DipSA, Plant Pathology
	Organization	Alma Mater Studiorum-University of Bologna
	Address	Viale G. Fanin 42, 40127, Bologna, Italy
	Phone	
	Fax	
	Email	~~fp.fanizzi@unisalento.it~~
	URL	
	ORCID	
Author	Family Name	**Migoni**
	Particle	
	Given Name	**Danilo**
	Suffix	
	Division	Di.S.Te.B.A.
	Organization	University of Salento
	Address	Campus Ecotekne, Via Prov.le Lecce-Monteroni, 73100, Lecce, Italy
	Phone	
	Fax	
	Email	fp.fanizzi@unisalento.it
	URL	
	ORCID	

	Received	21 March 2017
Schedule	Revised	
	Accepted	16 June 2017

Abstract

Xylella fastidiosa is a Gram-negative bacterium which lives in the xylem of plants, causing its occlusion and other alterations inducing eventually the death of the infected plants. In Salento, the sub-peninsula in the south-eastern of Apulia Region (southern Italy), the infection of *X. fastidiosa* has been associated with the widespread presence of CoDiRO (complex of parasitic agents that constitute the so-called "olive quick decline syndrome") and currently represents a serious local emergence. The need to adopt specific agronomic measures to contrast the further disease spread has been recently raised. The extensive NMR-based metabolomic approach to study the metabolic effects of CoDiRO on local olive cultivars such as Ogliarola salentina and Cellina di Nardò was used. In this study, the effects of a CE approved fertilizer containing zinc, copper, and citric acid, known as DENTAMET®, on CoDiRO-exhibiting olive trees infected by *X. fastidiosa* were studied by ^{1}H NMR spectroscopy. The changes in the metabolomic profiles of aqueous extracts obtained from leaves of the two olive cultivars are reported. Upon the DENTAMET® treatments, different and opposite polyphenolic and sugars patterns in the two cultivars, which showed a different incidence and severity of disease before the treatments, were detected. Differences in the sugars and polyphenols content of treated versus untreated trees could potentially contribute to the syndrome

monitoring and might be related to the *X. fastidiosa* presence. Graphical abstract.

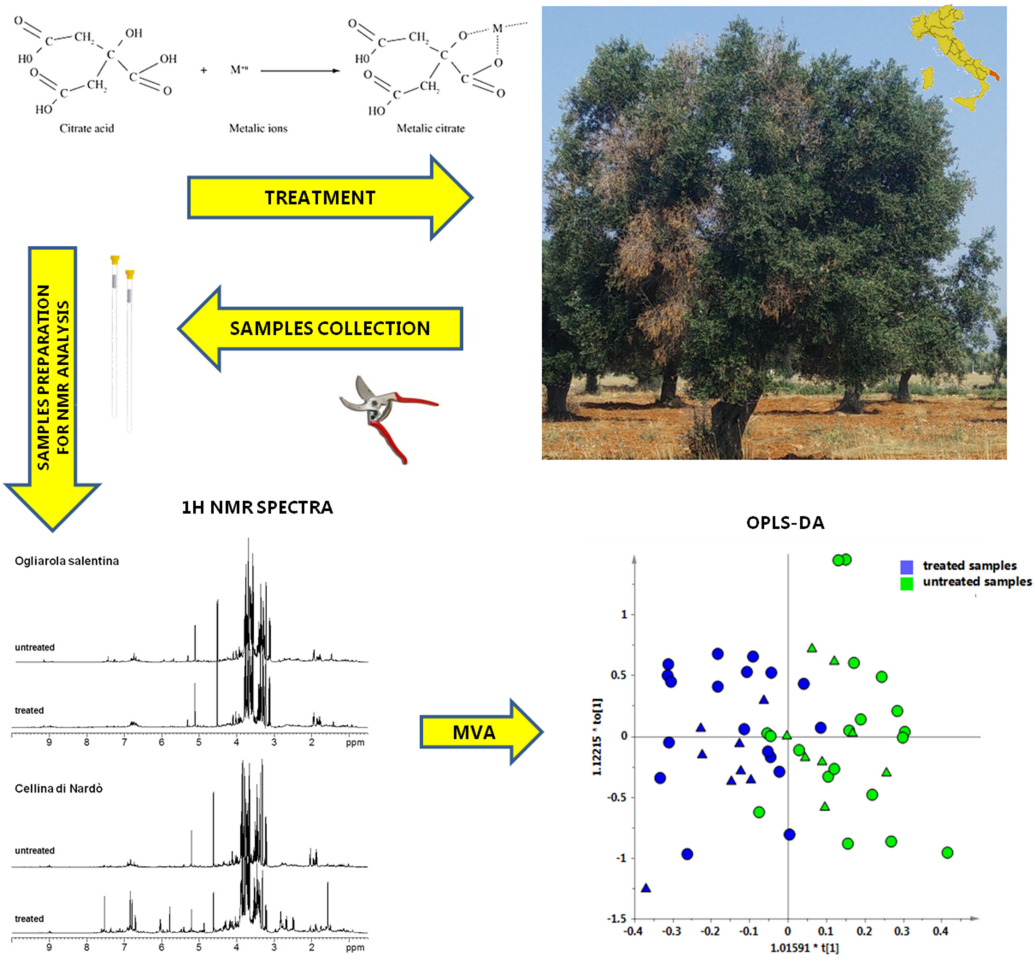

Keywords (separated by '-')	*Xylella fastidiosa* - CoDiRO - Olive trees - NMR - Metabolomics - DENTAMET®
Footnote Information	**Electronic supplementary material** The online version of this article (doi:10.1186/s40538-017-0107-7) contains supplementary material, which is available to authorized users. Chiara Roberta Girelli and Laura Del Coco contributed equally to this work

Girelli *et al. Chem. Biol. Technol. Agric.* _####################_
DOI 10.1186/s40538-017-0107-7

Chemical and Biological Technologies in Agriculture

RESEARCH Open Access

Xylella fastidiosa and olive quick decline syndrome (CoDiRO) in Salento (southern Italy): a chemometric ^{1}H NMR-based preliminary study on Ogliarola salentina and Cellina di Nardò cultivars

Chiara Roberta Girelli[1†], Laura Del Coco[1†], Marco Scortichini[2,3], Milena Petriccione[3], Luigi Zampella[3], Francesco Mastrobuoni[3], Gianluigi Cesari[4], Assunta Bertaccini[5], Gianfranco D'Amico[5], Nicoletta Contaldo[5], Danilo Migoni[1] and Francesco Paolo Fanizzi[1*]

Abstract

Xylella fastidiosa is a Gram-negative bacterium which lives in the xylem of plants, causing its occlusion and other alterations inducing eventually the death of the infected plants. In Salento, the sub-peninsula in the south-eastern of Apulia Region (southern Italy), the infection of *X. fastidiosa* has been associated with the widespread presence of CoDiRO (complex of parasitic agents that constitute the so-called "olive quick decline syndrome") and currently represents a serious local emergence. The need to adopt specific agronomic measures to contrast the further disease spread has been recently raised. The extensive NMR-based metabolomic approach to study the metabolic effects of CoDiRO on local olive cultivars such as Ogliarola salentina and Cellina di Nardò was used. In this study, the effects of a CE approved fertilizer containing zinc, copper, and citric acid, known as DENTAMET®, on CoDiRO-exhibiting olive trees infected by *X. fastidiosa* were studied by ^{1}H NMR spectroscopy. The changes in the metabolomic profiles of aqueous extracts obtained from leaves of the two olive cultivars are reported. Upon the DENTAMET® treatments, different and opposite polyphenolic and sugars patterns in the two cultivars, which showed a different incidence and severity of disease before the treatments, were detected. Differences in the sugars and polyphenols content of treated versus untreated trees could potentially contribute to the syndrome monitoring and might be related to the *X. fastidiosa* presence.

Keywords: *Xylella fastidiosa*, CoDiRO, Olive trees, NMR, Metabolomics, DENTAMET®

Background

Starting from 2010, on the west coast of Salento area (Lecce province, southern Italy), symptoms of the so-called CoDiRO "Olive Quick Decline Syndrome" were observed (i.e., leaf scorching, twig and branch wilting, tree die-back) [1]. Subsequently, the syndrome spread over many hectares of olive trees causing dramatic effects and currently it represents a serious local emergence [2]. *Xylella fastidiosa* is a Gram-negative bacterium member of the *Xanthomonadaceae* (γ-proteobacteria) which colonizes the xylem of host plants and the foreguts of insect vectors [3]. This plant pathogen was recently found associated with the CoDiRO [4, 5]. *X. fastidiosa* infects a wide range of host plants, such as grapevine, almond, blueberry, cherry, peach, coffee, and citrus trees, causing great economic losses mainly in North, Central and

*Correspondence: fp.fanizzi@unisalento.it
†Chiara Roberta Girelli and Laura Del Coco contributed equally to this work
[1] Di.S.Te.B.A., University of Salento, Campus Ecotekne, Via Prov.le Lecce-Monteroni, 73100 Lecce, Italy
Full list of author information is available at the end of the article

Journal : 40538 | Dispatch : 23-6-2017 | Pages : 9
Article No : 107 | ☐ LE | ☐ TYPESET
MS Code : CBTA-D-17-00011 | ☑ CP | ☑ DISK

South America [6]. The pathogen is also known to infect landscape and ornamental trees such as oak, maple, and oleander [4]. The introduction of latently infected ornamental plants from Central America was reported as the venue for the subsequent spread of the pathogen in Salento [7]. The main symptoms associated with infections of *X. fastidiosa* are the marginal and or apical leaf scorching, twig and branch die-back and plant death [3]. The symptoms have been attributed to prolonged water stress caused by bacterium growth and biofilm formation in the xylem vessels [8]. The negative socioeconomic impact of *X. fastidiosa* infection in North and South America (i.e., USA and Brazil) and now in Italy is well known. In the latter case, the negative impact is due not only to relevant economic losses, but also to the dramatic effect on the typical cultural heritage represented by olive trees. Apulian 1000-year-old olive trees are protected as local patrimony and considered a symbol of the local identity, also for their massive presence in the territory. Moreover, six over a number of 60 mln of olive trees were classified as monumental, as resulted from the first olive tree census in the whole Apulia region [9]. For these reasons, when implementing a specific control method in order to contain the further disease spread, it is important to study also its social and cultural acceptability as well as its socioeconomic impact [10]. Therefore, the need to adopt specific agronomic and phytosanitary measures to improve the vegetative state of the plants has been recently raised. For these reasons, the study of the CoDiRO effects on symptomatic olive trees by using the NMR-based metabolomics approach was carried out. In this study, we analyzed the effects of a CE approved fertilizer, known as DENTAMET® (i.e., a mixture of zinc and copper complex with hydracids of citric acid [11]) sprayed on symptomatic olive trees located in Salento. This fertilizer can be considered as a product with a dual action formulation by which the correction of Zn and Cu deficiencies occurs very quickly, as well as a resistance is induced by the cyclic peptide resembling the chemical structure of several antimicrobial substances released from the plant in response to different stresses. Thanks to the low environmental impact and few restrictions on its use, Dentamet is allowed for organic farming and commercialized in more than 30 countries in the world [11].

The changes in the metabolomic profiles of aqueous extracts obtained from leaves of Ogliarola salentina and Cellina di Nardò olive cultivars assessed by ^{1}H NMR spectroscopy and MVA are reported.

Methods

Sample collection and treatment procedures

All samples were obtained by collecting, in mid June 2015, leaves from olive trees, strictly located in the same pedoclimatic areas, which were previously treated with DENTAMET® (i.e., two treatments in April, followed by one in May). This foliar fertilizer based on zinc (4.0% w/w) and copper (2.0% w/w) salt is obtained by an electrolytic process, and then complexed with hydracid of citric acid obtained through a process of fermentation similar to those who occurs in nature by certain soil fungi, [11] (Scheme 1). Although the reported metal ion binding of the citrate molecule in DENTAMET is according to Scheme 1, the possible presence of other coordination mode and/or solvolytic species in the patented commercial product could not be excluded.

In addition, leaves from olive trees showing symptoms of CoDiRO (i.e., twig wilting and branch die-back) with any kind of control measures were collected and served as control samples (i.e., untreated).

A total of 55 leaf samples, each one containing 15–20 apparently healthy leaves, were collected from three different CoDiRO-exhibiting olive tree orchards, located in the districts of Veglie, Galatina, and Galatone (Lecce province, Salento peninsula), where the presence of *X. fastidiosa* was previously ascertained by PCR detection. Briefly, the plants were tested for the bacterium presence using 5 µL of DNA template obtained after extraction with Qiagen kit from 1 g of leaf midribs in PCR with primers and under conditions reported in literature [12]. In the district of Veglie, a total of 16 samples (eight from two treated olive cv. Ogliarola salentina and eight from two untreated cv. Ogliarola salentina trees) were collected. In Galatina district, a total of 19 samples (eight from two treated and eleven from four untreated trees) of olive cv. Cellina di Nardò were processed, while in Galatone district 20 samples (ten from treated and ten from untreated trees) were employed from olive cv. Cellina di Nardò. Where possible, the leaf samples were collected from the four cardinal points in each plant, and, in some cases, from the sucker in the lower part of the plant (Table 1).

Sample preparation for NMR analysis

Olive trees leaves were plunged into liquid N_2 before freeze drying and ground to a fine powder with a stainless steel blender. Freeze-dried plant material (15 mg) was weighted into an autoclaved 2 mL Eppendorf tube.

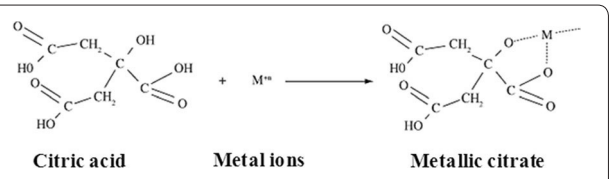

Scheme 1 "Metal-hydracid" complexation scheme of foliar fertilizer based on Zn and Cu salt

Journal : 40538 Dispatch : 23-6-2017 Pages : 9
Article No : 107 ☐ LE ☐ TYPESET
MS Code : CBTA-D-17-00011 ☑ CP ☑ DISK

Table 1 Summary of the experimental trials with DENTAMET® Diagro

Farm	La Duchessa	Cosimo Pinca	Cosimo Pinca
Location	Veglie (LE), C.da Duchessa	Galatone (LE), C.da 3 Pietre	Galatina (LE)
GPS point	N 40°20′50.31″ E 17°54′24,55″	N 40°7′22.92″ E 18°1′27.91″	N 40°9′55.96″ E 18° 6,48.26″
Crop	*Olea europea* cv. Ogliarola salentina	*Olea europea* cv. Cellina di Nardò	*Olea europea* cv. Cellina di Nardò
Age of plants	~70 years old	~60 years old	~60 years old
Plant distance	~10 m × 10 m	~10 m × 10 m	~10 m × 10 m
Dose of product and time of spray treatment	5 kg/ha (3.9 L of product) for foliar application by atomizer in April (2) and May	5 kg/ha (3.9 L of product) for foliar application by atomizer in April (2) and May	5 kg/ha (3.9 L of product) for foliar application by atomizer in April (2) and May
Plot area (blocks of trees)	20 treated and 20 untreated trees	15 treated and 15 untreated trees	20 treated and 20 untreated trees
Mean incidence and severity of disease (as recorded before the treatment)	20% of trees showing symptoms with a severity of 10%	50% of trees showing symptoms with a severity of 20%	60% of trees showing symptoms with a severity of 20%

All the plant material was made inert by chemical and physical processes, including 200 °C overnight treatment, according to standard procedures

A D_2O:CD_3OD (1 mL, 80:20) mixture containing 0.05% w/v TSP-*d*4 (sodium salt of trimethylsilylpropionic acid) was added to each sample. The contents of the tube were mixed thoroughly with vortex mixer and then heated at 50 °C in a water bath for 10 min. After cooling at room temperature, the samples were spun down in a microcentrifuge at 10,000*g* for 5 min; then, 700 µL of the supernatant were filled into a 5 mm NMR tube.

NMR spectroscopy and data processing

All measurements were performed on a Bruker Avance III 600 Ascend NMR spectrometer (Bruker, Germany) operating at 600.13 MHz for ^{1}H observation, equipped with a *z* axis gradient coil and automatic tuning-matching (ATM). Experiments were run at 300 K in automation mode after loading individual samples on a Bruker Automatic Sample Changer, interfaced with the software IconNMR (Bruker). For each sample, a one-dimensional ZGPR and NOESY experiment (referred to as 1D-NOESY), including water signal saturation during relaxation, mixing time, and a spoil gradient, was performed. All spectra were referenced to the TSP signal ($d = 0.00$ ppm). NMR data were processed using TopSpin 2.1 (Bruker) and visually inspected using Amix 3.9.13 (Bruker, BioSpin). ^{1}H-NMR spectra were segmented in rectangular bucket (0.04 ppm width) and integrated. The data table generated with all the spectra was submitted to multivariate statistical analysis, using Simca-P version 14 (Umetrics, Sweden).

Chemometric data analysis

Multivariate analyses were applied to mean-centered data. The Pareto scaling method, which is performed by dividing the mean-centered data by the square root of the standard deviation, was then applied to the variables (the bucket-reduced NMR spectra). Unsupervised (principal component analysis, PCA) and supervised (partial least squares discriminant analysis, PLS-DA and orthogonal partial least squares discriminant analysis, OPLS-DA) pattern recognition methods were performed to examine the intrinsic variation in the data.

Principal component analysis is the mostly used unsupervised dimensionality reduction method to get an overview of the multivariate profiles and for identifying patterns in data. PLS-DA and OPLS-DA were used for the discrimination of samples with different characteristics (such as cultivars and/or geographical origin) as shown in several recent studies of metabolomics [13–16]. The robustness and predictive ability of the statistical models for discrimination purposes were tested by cross-validation default method (7-fold) and further evaluated with permutation test (400 permutations) of SIMCA 14 software, Umetrics, Umea, Sweden [17, 18]. The R^2 (cum) and Q^2 (cum) are the two parameters that describe the goodness of the models. The former (R^2) explains the total variations in the data, whereas the latter (Q^2) is an internal cross validation parameter, which indicates the predictability of the model [19].

Results and discussion

Multivariate statistical analyses on NMR data

Typical 600 MHz ^{1}H NMR spectra for treated and untreated aqueous extracts obtained from olive leaves are reported in Fig. 1. Sugars and organic acids characterized the alkyl and hydroxyl-alkyl region (middle and low frequencies, from 5.5 to 0.5 ppm), whereas phenolic compounds are typical for the aromatic region (high frequencies, 9.0–6.0 ppm). Relevant ^{1}H NMR data are reported in Table 2. The metabolites were assigned on

Journal : 40538 Dispatch : 23-6-2017 Pages : 9
Article No : 107 ☐ LE ☐ TYPESET
MS Code : CBTA-D-17-00011 ☑ CP ☑ DISK

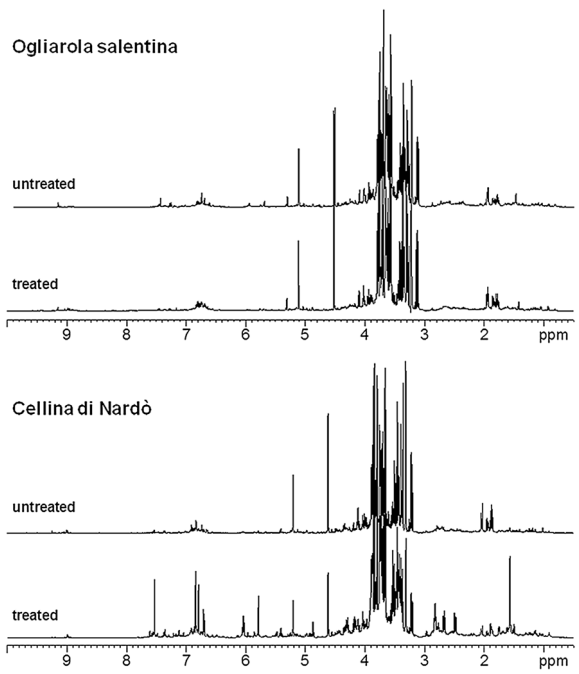

Fig. 1 600 MHz ^{1}H-NMR spectra of the aqueous extracts from the leaves of Ogliarola salentina and Cellina di Nardò olive trees (DENTAMET® treated and untreated)

Table 2 Chemical shifts (δ) and assignment of relevant metabolite resonances in the ^{1}H NMR spectrum of *X. fastidiosa* leaves extracts

Metabolites	δ (ppm)
Alanine	1.48 (d)
Choline	3.20 (s)
α-Glucose	5.22 (d), 3.50 (dd)
β-Glucose	4.62 (d), 3.22 (t)
Sucrose	5.41 (d), 3.53 (dd)
Hydroxytyrosol	6.90 (d), 6.81 (d), 6.70 (d), 3.78 (t), 2.76 (t)
Tyrosol	6.84 (d), 6.70 (d), 3.78 (t), 2.76 (t)
Oleuropein	6.04 (q), 5.78 (s), 3.89 (sugar protons), 2.68 (d), 2.5 (dd), 1.55 (d)
Other aldehydic and dialdehydic forms of oleuropein and ligstroside	9.22 (s) 9.18 (s), 6.04 (d), 5.74

A typical 600 MHz ^{1}H NMR spectrum with the assignment of the metabolite peaks was reported in Additional file 1: Figure S1

Letters in parentheses indicate the peak multiplicities

s singlet, *d* doublet, *t* triplet, *dd* doublet of doublet, *q* quartet

the basis of 2D NMR spectra analysis (2D ^{1}H *J*res, ^{1}H COSY, ^{1}H–^{13}C HSQC, and HMBC) and by comparison with published data [20–22].

In order to reveal a possible general data grouping of the samples, an unsupervised PCA analysis was applied considering separately the untreated and the DENTAMET® treated samples of the two classes, Ogliarola salentina and Cellina di Nardò cultivars (Fig. 2). The first PCA model is built with all the untreated Ogliarola salentina and Cellina di Nardò samples (Fig. 2a). In this model, the first two components give $R^2 = 0.71$ and $Q^2 = 0.55$, $t[1]$ and $t[2]$ accounting for 56 and 15% of the explained variance, respectively. The PCA model of Fig. 2b is built with all the treated Ogliarola salentina and Cellina di Nardò samples, and the first two components give $R^2 = 0.71$ and $Q^2 = 0.59$, describing the samples distribution in the bidimensional space defined by $t[1]$ and $t[2]$ (in this case accounting for 53 and 18% of the explained variance, respectively). Analysis of the PCA ($t[1]/t[2]$) score plots showed that only in the case of samples treated with DENTAMET®, a clear partition of data was observed with a good grouping according to the original cultivar (Ogliarola salentina and Cellina di Nardò). On the other hand, when all the CoDiRO-exhibiting plants (the untreated samples) were submitted to PCA analysis, no differences of metabolomic profiles appeared among samples. These results suggest that the effect of the presence of a pathogen, such as *X. fastidiosa* on the metabolic profile of CoDiRO symptomatology exhibiting plants samples, could be predominant with respect to the differences normally observed among the olive cultivars. Nevertheless, the presence of other external factors, abiotic or biotic, responsible for the lack of discrimination observed in PCA score plot (Fig. 2a) could not be excluded. On the other hand, the further observed discrimination after the treatment strongly suggests that CoDiRO complex could be responsible for the metabolic uniformity observed in Fig. 2a.

All the CoDiRO-exhibiting plants (considering at the same time treated and untreated samples and the two cultivars, Ogliarola and Cellina di Nardò) have been studied by unsupervised PCA and supervised OPLS-DA analyses. The explorative unsupervised method (PCA) used for the whole data did not give clear group separation (data not shown), while the OPLS-DA model based on treated vs. untreated category as discriminating class (Fig. 3) produced a good descriptive but weak predictive model [one predictive and four orthogonal components give R^2X (cum) = 0.82, R^2Y (cum) = 0.60, and Q^2 (cum) = 0.24]. A first level of discrimination was also observed on the basis of the treatment applied to the samples (DENTAMET® treated vs untreated). The study of the variables responsible for the class separation observed in Fig. 3a could be determined by the analysis of the p(corr) in the S-line plot (Fig. 3b). Interestingly, by examining the loadings of the original variables a higher relative content of polyphenols, such as oleuropein and ligstroside and their derivatives (tyrosol

Journal : 40538 Dispatch : 23-6-2017 Pages : 9
Article No : 107 ☐ LE ☐ TYPESET
MS Code : CBTA-D-17-00011 ☑ CP ☑ DISK

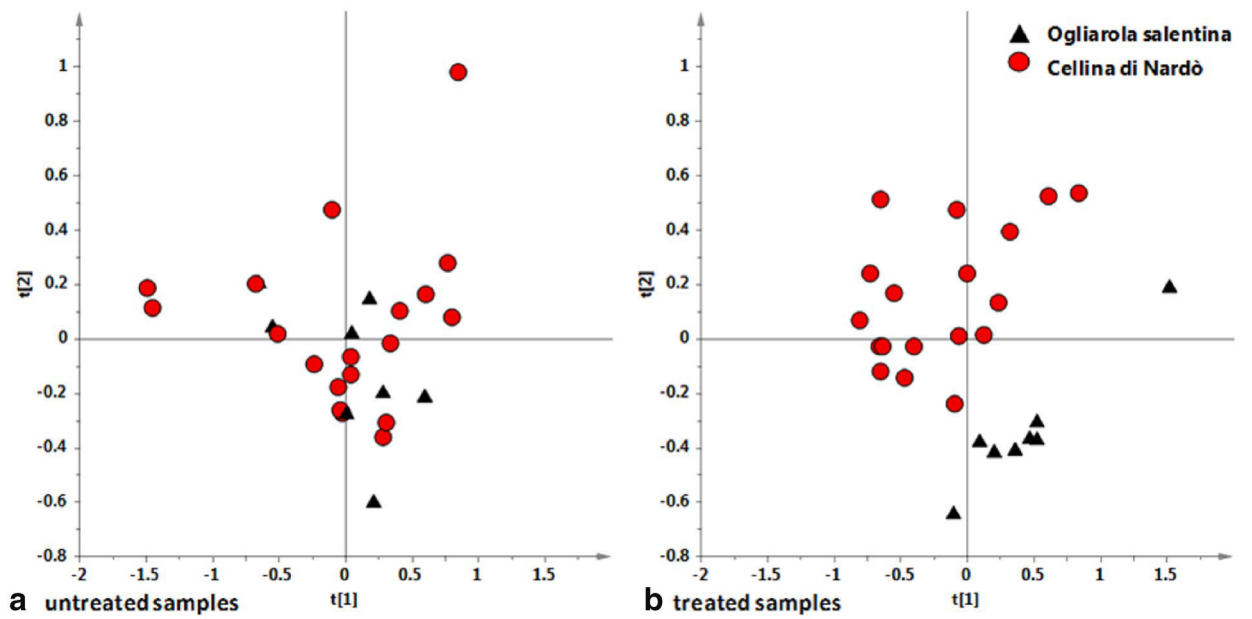

Fig. 2 PCA ($t[1]/t[2]$) score plots for cv. Ogliarola salentina (*black triangle*) and cv. Cellina di Nardò (*red circle*) cultivars, considering separately (**a**) the untreated and (**b**) the treated samples

and hydroxytyrosol) was observed for the treated sample. This resulted from the presence of signals in the aromatic region, at frequencies corresponding to tyrosol and hydroxytyrosol (6.84, 6.70, 3.78, 2.76 ppm and 6.90, 6.81, 6.70, 3.78, 2.76 ppm) and oleuropeine and its aldehydic derivatives (6.04, 5.78, 3.89, 2.68, 2.5, 1.55 ppm and 9.22, 9.18, 6.04, 5.74 ppm). On the other hand, a higher relative content of sugars was observed for the untreated samples. This resulted from the presence of signals of anomeric protons of α- and β-glucose (doublets at 5.22 and 4.62 ppm, respectively) [20–22].

In order to deeply analyze the response of the CoDiRO-exhibiting plants to the treatment, the metabolic profile of treated and untreated plants was better characterized for each cultivar. In the first case, the unsupervised PCA analysis, applied to Cellina di Nardò samples resulted in no data clustering observation for the first two components, PC1 and PC2. Indeed, inspection of further components other than the first two was required (PC2 vs. PC4), in order to observe in the scoreplot a certain degree of samples clustering (see Additional file 1: Figure S2). Therefore, the supervised OPLS-DA analysis gave a good model [$1 + 2 + 0$, R^2X (cum) $= 0.725$, R^2Y (cum) $= 0.728$ and Q^2 (cum) $= 0.53$] with a clear partition between DENTAMET® treated and untreated samples (Fig. 4a). By examining the loadings of the original variables, the molecular components distinctive for each class could be determined. CoDiRO-exhibiting samples showed a lower polyphenol content for untreated with respect to treated samples. Interestingly, a relatively higher polyphenol content (with respect to other Salento cultivars) was observed for the for Cellina di Nardò EVOOs samples originating from healthy trees [23]. In the case of Ogliarola salentina samples, the chemometric analysis of a matrix composed by a reduced number of ^{1}H spectra showed a clear partition between DENTAMET® treated and untreated samples, as reported in the OPLS-DA score plot (Fig. 5a). The unsupervised method (PCA) gave unclear results (see Additional file 1: Figure S3), while the OPLS-DA analysis gave a good model [$1 + 2 + 0$, R^2X (cum) $= 0.786$, R^2Y (cum) $= 0.837$ and Q^2 (cum) $= 0.489$], showing a clear partition between DENTAMET® treated and untreated samples along the first predictive component (Fig. 5a). By examining the loadings of the original variables in the S-line plot (Fig. 5b), the molecular components distinctive for each class could be defined. In particular, infected Ogliarola salentina untreated plants showed a metabolic profile characterized by a higher content of polyphenol molecules. On the other hand, the DENTAMET®-treated infected plants were characterized by a higher sugar content. In this case, the observed polyphenols decrease, in treated with respect to control trees, is in accord with the polyphenols production associated to drought stress [24, 25], notwithstanding the levels of phenols are characteristic for each cultivar such as abiotic stress responses [26–28]. Interestingly, when unsupervised exploratory method (PCA) was applied a good grouping according

Journal : 40538 Dispatch : 23-6-2017 Pages : 9
Article No : 107 ☐ LE ☐ TYPESET
MS Code : CBTA-D-17-00011 ☑ CP ☑ DISK

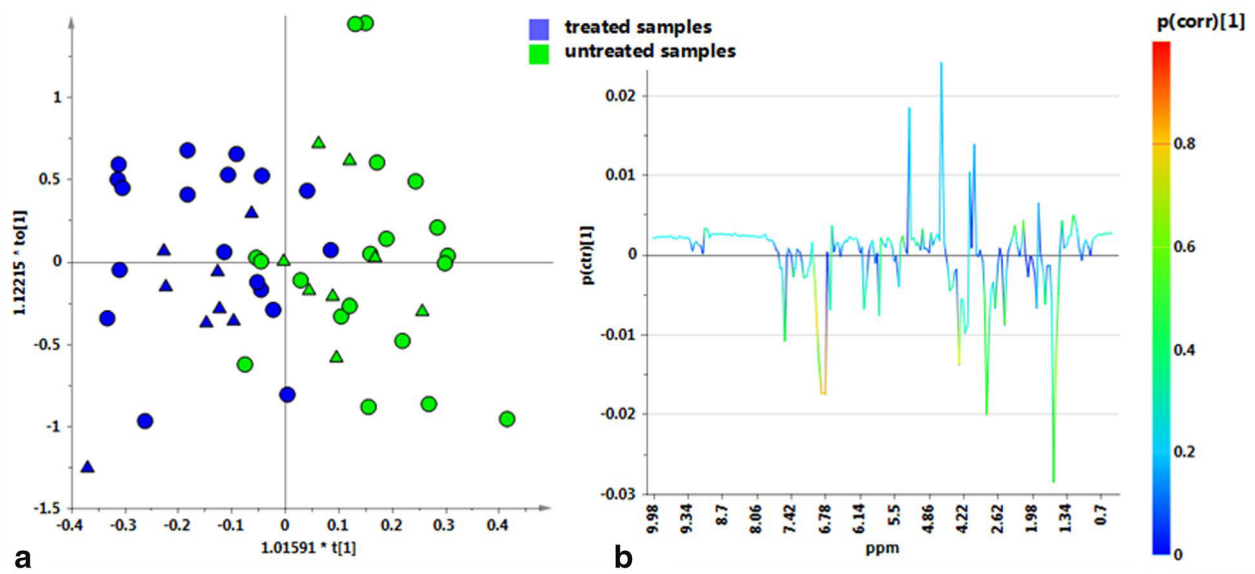

Fig. 3 **a** OPLS-DA *t*[1]/*t*[2] scoreplot cv. Ogliarola salentina (*triangle*) and cv. Cellina di Nardò (*circle*), (one predictive and four orthogonal components give [R^2X (cum) = 0.82, R^2Y (cum) = 0.60 and Q^2 (cum) = 0.24]. **b** S-line plot for the model displaying the predictive loadings colored according to the correlation scaled loading [*p*(corr)]

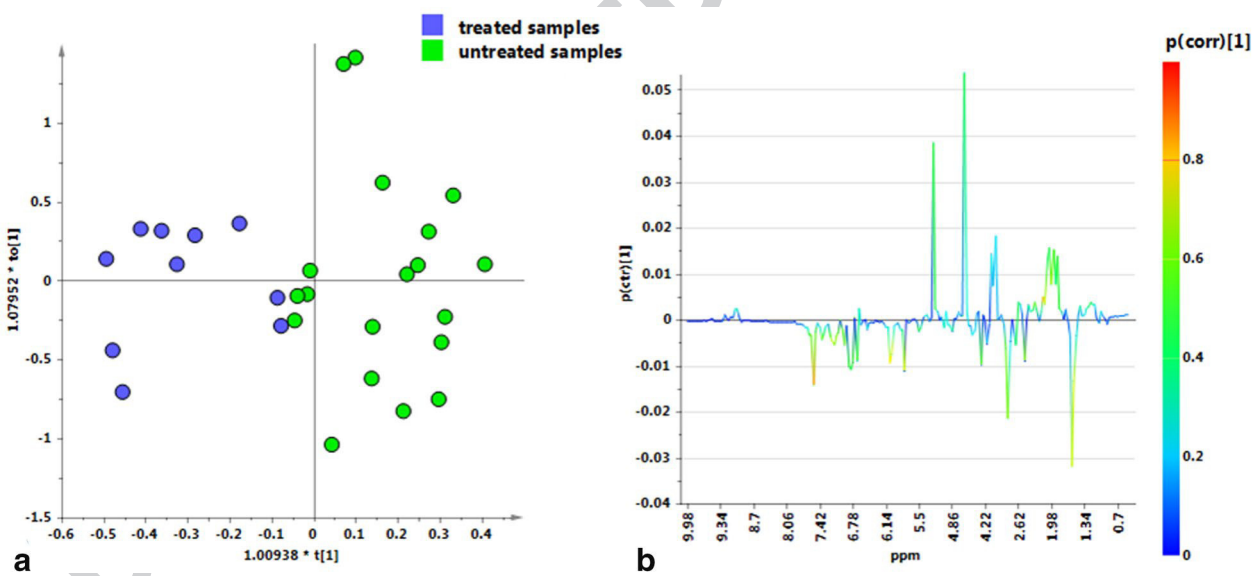

Fig. 4 **a** OPLS-DA *t*[1]/*t*[2] scoreplot cv. Cellina di Nardò (one predictive and two orthogonal components) give [R^2X (cum) = 0.725, R^2Y (cum) = 0.728 and Q^2 (cum) = 0.53]. **b** S-line plot for the model displaying the predictive loadings colored according to the correlation scaled loading [*p*(corr)]

to the original cultivar (Ogliarola salentina and Cellina di Nardò) resulted only in the case of DENTAMET®-treated samples while the differences normally observed according to the olive cultivars were not predominant in the case of untreated CoDiRO-exhibiting plants. Considering all the CoDiRO-exhibiting samples (obtained from both the Ogliarola salentina and Cellina di Nardò cultivars), supervised methods (in particular OPLS-DA analysis) were required to obtain the discrimination between untreated and DENTAMET®-treated samples. The different olive cultivars would seem to differently respond to the DENTAMET® treatments by altering their metabolic profiles in the sugars and polyphenols content. In particular, OPLS-DA analyses revealed that Cellina di Nardò

Journal : 40538 Dispatch : 23-6-2017 Pages : 9
Article No : 107 ☐ LE ☐ TYPESET
MS Code : CBTA-D-17-00011 ☑ CP ☑ DISK

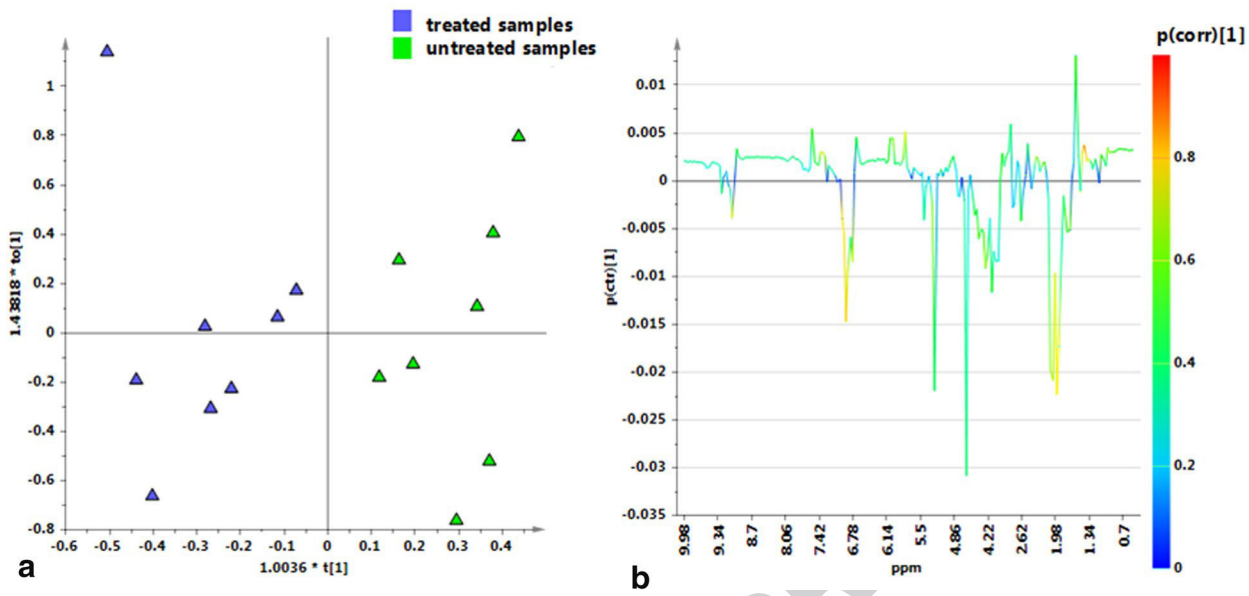

Fig. 5 **a** OPLS-DA $t[1]/t[2]$ scoreplot cv. Ogliarola salentina (one predictive and two orthogonal components) give [R^2X (cum) = 0.786, R^2Y (cum) = 0.837 and Q^2 (cum) = 0.489]. **b** S-line plot for the model displaying the predictive loadings colored according to the correlation scaled loading [p(corr)]

CoDiRO samples showed a lower polyphenols and a higher sugar content for the untreated with respect to the treated ones. In contrast, in the case of Ogliarola salentina CoDiRO-exhibiting trees, DENTAMET®-untreated samples showed a higher content of polyphenol molecules while samples from treated infected plants were characterized by a higher sugar content. As already reported in literature [24, 25], physiological and biochemical responses to stress are closely cultivar-dependent. In the present case, since studied Ogliarola salentina and Cellina di Nardò cultivar trees were also characterized by a different level of pathogen attack, the observed changes in metabolic profiles due to DENTAMET® treatment could be also related to such a ~~specific~~ factor. Moreover in plants, both polyphenols and carbohydrates can play a relevant role during the pathogen infection. In fact, the downregulation of polyphenol-oxidase expression dramatically increased the susceptibility of tomato plants to *Pseudomonas syringae* pv. *tomato* [29]. In olive, polyphenols could also play a direct and significant role in protecting the tree towards ~~the infection of phytopathogens~~. In particular, oleuropein, as extracted from olive waste water, has been shown to be effective towards *Pseudomonas savastanoi* pv. *savastanoi*, the causal agent of olive knot disease, by inhibiting its growth [30]. Also carbohydrate activation can be related to a number of stress that can disturb or subvert to normal plant metabolism such as a wound or a pathogen attack [31, 32]. It should be said, however, that the interplay occurring between polyphenols and carbohydrates during a pathogen infection has not been studied in detail. The metabolomic approach here preliminary applied to olive trees showing the CoDiRO symptoms could shed light into ~~their~~ interrelationships upon a pathogen attack.

Conclusions

In the present work, non-targeted ^{1}H NMR fingerprinting, in combination with unsupervised (PCA) and supervised pattern recognition techniques (in particular OPLS-DA), was used to analyze the response of the CoDiRO-exhibiting olive trees cvs Ogliarola salentina and Cellina di Nardò, grown in the Salento peninsula, to the DENTAMET® treatments. In both cultivars, the occurrence of *X. fastidiosa* was ascertained. Metabolic profiles obtained by ^{1}H NMR spectra were able to differentiate the two cultivars for treated with respect to untreated samples. On the other hand, the effect of DENTAMET® treatment resulted specific and different for each of the two studied cultivars. In particular, treated Cellina di Nardò trees showed a higher polyphenols content, whereas treated Ogliarola salentina trees showed a higher sugar content. It should be stressed that a different incidence and severity of disease was observed for the Cellina di Nardò with respect to the Ogliarola salentina CoDiRO-exhibiting trees, with the former showing a more severe infection. Therefore, further research is needed to determine if the different metabolic responses are correlated to olive cultivars or to pathogen attack

Journal : 40538 Dispatch : 23-6-2017 Pages : 9
Article No : 107 ☐ LE ☐ TYPESET
MS Code : CBTA-D-17-00011 ☑ CP ☑ DISK

levels or both factors. In particular, in order to more precisely assess the relationships between *X. fastidiosa* infection and the polyphenol and carbohydrates trend upon the infection, future studies can be performed by using precise dose(s) of bacterial inoculum to be inoculated in pot-cultivated olive plants. Then the relative content of polyphenols and carbohydrates into the leaves together with the multiplication trend of the ~~phyto~~pathogen could be monitored during the seasons by the metabolomic approach ~~here~~ applied.

Additional file

Additional file 1: Figure S1. Typical 600 MHz ^{1}H NMR spectrum of olive leaf extracts. Diagnostic peaks of some metabolites are indicated in the two expansions of the spectrum. **Figure S2.** PCA (a) *t*[1]/*t*[2] and (b) *t*[2]/*t*[4] score plots for ~~cv.~~ Cellina di Nardò cultivars, considering ~~the~~ DENTAMET® treated and the untreated samples [six components, R^2X (cum) = 0.935, Q^2 (cum) = 0.816]. **Figure S3.** PCA (a) *t*[1]/*t*[2] and (b) *t*[2]/*t*[4] score plots for ~~cv.~~ Ogliarola Salentina cultivars, considering the DENTAMET® treated and ~~the~~ untreated samples [six components, R^2X (cum) = 0.964, Q^2 (cum) = 0.815].

Abbreviations

CoDiRO: Olive Quick Decline Syndrome; CE: European community; MVA: multivariate statistical analysis; PCA: principal component analysis; OPLS-DA: orthogonal partial least squares discriminant analysis.

Authors' contributions

CRG and LDC: prepared the samples for NMR analysis, performed the NMR experiments, analyzed and interpreted the NMR and statistical data, wrote and reviewed drafts of the manuscript, prepared the final writing; MS collected leaf samples, reviewed drafts of the paper, and contributed to the final writing; MP, LZ, FM collected leaf samples and performed the PCR analysis; GC collected leaf samples; AB reviewed drafts of the paper and contributed to the final writing; GD and NC collected leaf samples and performed the PCR analysis; DM contributed to prepare the samples and treated the plant material; FPF supervised NMR experiments and statistical analysis, wrote and reviewed drafts of the paper and contributed to the final writing. All authors read and approved the final manuscript.

Author details

[1] Di.S.Te.B.A., University of Salento, Campus Ecotekne, Via Prov.le Lecce-Monteroni, 73100 Lecce, Italy. [2] Council for Agricultural Research and Analysis of Agricultural Economics (CREA), Research Centre for Olive, Fruit Trees and Citrus, Via di Fioranello 52, 00134 Rome, Italy. [3] Council for Agricultural Research and Analysis of Agricultural Economics (CREA), Research Centre for Olive, Fruit Trees and Citrus, Via Torrino 3, 81100 Caserta, Italy. [4] Nepri srl, Via Cifarelli, 70124 Bari, Italy. [5] DipSA, Plant Pathology, Alma Mater Studiorum-University of Bologna, Viale G. Fanin 42, 40127 Bologna, Italy.

Acknowledgements

The authors thank the olive farms "La Duchessa" (Veglie, (LE), Italy) and Cosimo Pinca (Galatone, Galatina, (LE), Italy) for hosting the trials.

Competing interests

The authors declare that they have no competing interests.

Availability of data and materials

Additional Data attached in the Additional file 1. Other data and materials could be requested from the corresponding author.

Consent for publication

The authors agreed the publication of the manuscript in this journal.

Ethics approval and consent to participate

This manuscript is an original paper, and has not published in other journals. The authors agreed to keep the copyright rule.

Funding

This study was supported by Apulia Region, DGR N.2185/2016, Project "Strategie di controllo integrato per il contenimento di *Xylella fastidiosa* in oliveti pugliesi ed analisi epidemiologica del complesso del disseccamento rapido dell'olivo (CoDiRO)".

Publisher's Note

Springer Nature remains neutral with regard to jurisdictional claims in published maps and institutional affiliations.

Received: 21 March 2017 Accepted: 16 June 2017

References

1. Nigro F, Boscia D, Antelmi I, Ippolito A. Fungal species associated with a severe decline of olive in southern Italy. J Plant Pathol. 2013;95(3):668.
2. Saponari M, Loconsole G, Cornara D, Yokomi RK, De Stradis A, Boscia D, et al. Infectivity and transmission of *Xylella fastidiosa* by *Philaenus spumarius* (*Hemiptera: Aphrophoridae*) in Apulia, Italy. J Econ Entomol. 2014;107(4):1316–9.
3. Navarrete F, De La Fuente L. Response of *Xylella fastidiosa* to Zinc: decreased culturability, increased exopolysaccharide production, and formation of resilient biofilms under flow conditions. Appl Environ Microb. 2014;80(3):1097–107.
4. Saponari M, Boscia D, Nigro F, Martelli GP. Identification of DNA sequences related to *Xylella Fastidiosa* in oleander, almond and olive trees exhibiting leaf scorch symptoms in Apulia (southern Italy). J Plant Pathol. 2013;95(3):659–68.
5. Cariddi C, Saponari M, Boscia D, De Stradis A, Loconsole G, Nigro F, et al. Isolation of a *Xylella Fastidiosa* strain infecting olive and oleander in Apulia, Italy. J Plant Pathol. 2014;96(2):425–9.
6. Almeida RPP, Nunney L. How do plant diseases caused by *Xylella fastidiosa* emerge? Plant Dis. 2015;99(11):1457–67.
7. Marcelletti S, Scortichini M. *Xylella fastidiosa* CoDiRO strain associated with the olive quick decline syndrome in southern Italy belongs to a clonal complex of the subspecies *pauca* that evolved in Central America. Microbiology. 2016;162(12):2087–98.
8. Marques LLR, Ceri H, Manfio GP, Reid DM, Olson ME. Characterization of biofilm formation by *Xylella fastidiosa* in vitro. Plant Dis. 2002;86(6):633–8.
9. Apulian Region Olive Trees Census. 2011. http://www.lifecentolimed.iamb.it/index.php/it/newsevents/icalrepeat.detail/2011/12/28/235/-/MjAzNjE2YTM5MmRlNWM0NTFjOWUyNzgwMTViOWQzZTM=. Accessed 17 Mar 2017.
10. EFSA (European Food Safety Authority). Workshop on *Xylella fastidiosa*: knowledge gaps and research priorities for the EU. EFSA Supporting Publication. 2016; vol 13: EN-1039. doi:10.2903/sp.efsa.2016.EN-1039.
11. DENTAMET®: il fertilizzante per la difesa degli ulivi dal flagello *Xylella*. 2015. http://www.diagro.it/News.cfm?cod=6_NC&lang=it. Accessed 17 Mar 2017.
12. Minsavage GV, Thompson CM, Hopkins DL, Leite RMVBC, Stall RE. Development of a polymerase chain reaction protocol for detection of *Xylella-fastidiosa* in plant tissue. Phytopathology. 1994;84(5):456–61.
13. Del Coco L, De Pascali SA, Fanizzi FP. ^{1}H NMR metabolic profiling of Apulian EVOOs: fine pedoclimatic influences in Salento cultivars, vol. 349. London: Royal Society of Chemistry; 2015. p. 154–60.
14. Girelli CR, Del Coco L, Papadia P, De Pascali SA, Fanizzi FP. Harvest year effects on Apulian EVOOs evaluated by ^{1}H NMR based metabolomics. PeerJ. 2016. doi:10.7717/peerj.2740.
15. Lindon JC, Nicholson JK, Holmes E. The handbook of metabonomics and metabolomics. 1st ed. Amsterdam: Elsevier Science; 2007.
16. Consonni R, Cagliani LR, Benevelli F, Spraul M, Humpfer E, Stocchero M. NMR and chemometric methods: a powerful combination for

Journal : 40538 Dispatch : 23-6-2017 Pages : 9
Article No : 107 ☐ LE ☐ TYPESET
MS Code : CBTA-D-17-00011 ☑ CP ☑ DISK

characterization of balsamic and traditional balsamic vinegar of Modena. Anal Chim Acta. 2008;611(1):31–40.

17. Eastment HT, Krzanowski WJ. Cross-validatory choice of the number of components from a principal component analysis. Technometrics. 1982;24(1):73–7.
18. Trygg J, Wold S. Orthogonal projections to latent structures (O-PLS). J Chemom. 2002;16(3):119–28.
19. Holmes E, Loo RL, Stamler J, Bictash M, Yap IKS, Chan Q, et al. Human metabolic phenotype diversity and its association with diet and blood pressure. Nature. 2008;453(7193):396–400.
20. Lauri I, Pagano B, Malmendal A, Sacchi R, Novellino E, Randazzo A. Application of "magnetic tongue" to the sensory evaluation of extra virgin olive oil. Food Chem. 2013;140(4):692–9.
21. Christophoridou S, Dais P, Tseng LH, Spraul M. Separation and identification of phenolic compounds in olive oil by coupling high-performance liquid chromatography with postcolumn solid-phase extraction to nuclear magnetic resonance spectroscopy (LC–SPE–NMR). J Agric Food Chem. 2005;53(12):4667–79.
22. Del Coco L, De Pascali SA, Fanizzi FP. ^{1}H NMR spectroscopy and multivariate analysis of monovarietal EVOOs as a tool for modulating Coratina-based blends. Foods. 2014;3(2):238–49.
23. Del Coco L, De Pascali SA, Fanizzi FP. NMR-metabolomic study on monocultivar and blend Salento EVOOs including some from secular olive trees. FNS. 2014;5(1):89–95.
24. Romero MP, Tovar MJ, Ramo T, Motilva MJ. Effect of crop season on the composition of virgin olive oil with protected designation of origin "Les Garrigues". J Am Oil Chem Soc. 2003;80(5):423–30.
25. Sofo A, Dichio B, Xiloyannis C, Masia A. Antioxidant defences in olive trees during drought stress: changes in activity of some antioxidant enzymes. Funct Plant Biol. 2005;32(1):45–53.
26. Aparicio R, Luna G. Characterisation of monovarietal virgin olive oils. Eur J Lipid Sci Technol. 2002;104(9–10):614–27.
27. Tovar MJ, Motilva MJ, Romero MP. Changes in the phenolic composition of virgin olive oil from young trees (*Olea europaea* L. cv. *Arbequina*) grown under linear irrigation strategies. J Agric Food Chem. 2001;49(11):5502–8.
28. Patumi M, d'Andria R, Marsilio V, Fontanazza G, Morelli G, Lanza B. Olive and olive oil quality after intensive monocone olive growing (*Olea europaea* L., cv. *Kalamata*) in different irrigation regimes. Food Chem. 2002;77(1):27–34.
29. Thipyiapong P, Hunt MD, Steffens JC. Antosense downregulation of polyphenol oxidase results in enhanced disease susceptibility. Planta. 2004;220:105–17.
30. Capasso R, Evidente A, Schivo L, Orru G, Marcialis MA, Cristinzio G. Antibacterial polyphenols from olive oil mills waste waters. J Appl Microbiol. 2012;79:393–8.
31. Collinge DB, Slusarenko AJ. Plant gene expression in response to pathogens. Plant Mol Biol. 1987;9:389–410.
32. Sturm A, Cripsels MJ. cDNA cloning of carrot extracellular β-fructosidase and its expression in response to wounding and bacterial infection. Plan Cell. 1990;2:1107–19.

Journal : **40538**	Dispatch : **23-6-2017**	Pages : **9**
Article No : **107**	☐ LE	☐ TYPESET
MS Code : **CBTA-D-17-00011**	☑ CP	☑ DISK

Journal:	**40538**
Article:	**107**

Springer
the language of science

Author Query Form

Please ensure you fill out your response to the queries raised below and return this form along with your corrections

Dear Author

During the process of typesetting your article, the following queries have arisen. Please check your typeset proof carefully against the queries listed below and mark the necessary changes either directly on the proof/online grid or in the 'Author's response' area provided below

Query	Details Required	Author's Response
AQ1	Abstract: Journal standard instruction requires a structured Abstract; however, none was provided. Please supply an Abstract with subsections "Background; Results; Conclusions".	
AQ2	Author details: Journal instruction requires author's email address; however, this was not provided for [Chiara Roberta Girelli, Laura Del Coco, Marco Scortichini, Milena Petriccione, Luigi Zampella, Francesco Mastrobuoni, Gianluigi Cesari, Assunta Bertaccini, Gianfranco D'Amico, Nicoletta Contaldo, Danilo Migoni]. A temporary email address was presented. Please supply the correct email address of the said author.	
AQ3	Graphical abstract: As per journal requirements, caption is necessary for a graphical abstract. Kindly check and provide the same.	
AQ4	Figures: Figures (1,2,3,3,4,5, Scheme, graphical abstract) are poor in quality as its labels are not readable. Please supply a new version of the said figure with legible labels preferably in .eps, .tiff or .jpeg format with 600 dpi resolution.	
AQ5	Text: Please check the spelling of the term 'oleuropeine' and amend if necessary.	
AQ6	Text: Please check and confirm the edits made to the sentence 'In this case, the observed polyphenols decrease, in treated with…' or amend accordingly.	