

Advanced 
**Synthesis &
Catalysis**

Supporting Information

Coupling of CO₂ with Epoxides Efficiently Catalyzed by Thioether-Triphenolate Bimetallic Iron(III) Complexes: Catalyst Structure - Reactivity Relationship and Mechanistic DFT Study

Francesco Della Monica^a, Sai V.C. Vummaleti^b, Antonio Buonerba^{ac}, Assunta De Nisi^{cd}, Magda Monari^{cd}, Stefano Milione^{ac}, Alfonso Grassi^{ac}, Luigi Cavallo^{b*}, Carmine Capacchione^{ac*}

^a Dipartimento di Chimica e Biologia "Adolfo Zambelli", Università degli Studi di Salerno, via Giovanni Paolo II, 84084 Fisciano(SA), Italy [e-mail: ccapacchione@unisa.it]

^b KAUST Catalysis Center, King Abdullah University of Science and Technology, Thuwal 23955-6900, Saudi Arabia [e-mail: luigi.cavallo@kaust.edu.sa]

^c Interuniversity Consortium Chemical Reactivity and Catalysis, CIRCC, via Celso Ulpiani 27, 70126 (BA), Italy

^d Dipartimento di Chimica G. Ciamician, Alma Mater Studiorum, Università di Bologna, via Selmi 2, Bologna, Italy

Table of contents

I. Catalytic Tests	5
Table_S 1. CO ₂ /propylene oxide coupling promoted by Iron(III) complexes 1-6.	5
II. NMR Characterization	6
Figure S1. ¹ H NMR spectrum of proligand L4 (CD ₂ Cl ₂ , 600MHz).	6
Figure S2. ¹³ C NMR spectrum of proligand L4 (CD ₂ Cl ₂ , 600MHz).	7
Figure S3. ¹ H- ¹³ C HSQC NMR spectrum of proligand L4 (CD ₂ Cl ₂ , 600MHz).....	8
Figure S4. ¹ H NMR spectrum of proligand L5 (CDCl ₃ , 400MHz).....	9
Figure S5. ¹³ C NMR spectrum of proligand L5 (CDCl ₃ , 400MHz).	10
Figure S6. ¹ H- ¹³ C HSQC NMR spectrum of proligand L5 (CDCl ₃ , 400MHz).	11
Figure S7. ¹ H NMR spectrum of proligand L6 (CD ₂ Cl ₂ , 400MHz).	12
Figure S8. ¹³ C NMR spectrum of proligand L6 (CD ₂ Cl ₂ , 400MHz).....	13
Figure S9. ¹ H- ¹³ C HSQC NMR spectrum of proligand L6 (CD ₂ Cl ₂ , 400MHz).	14
Figure S10. Plot of the ¹ H NMR spectra of the iron(III) complex 4 (2.22 mM in Tol _{ds}) at different temperatures, for the determination of the solution magnetic susceptibility (μ_{eff}) by means of the method of Evans. a) 30 °C; b) 50 °C; c) 70 °C; d) 90 °C.....	15
Figure S11. Plot of the ¹ H NMR spectra of the iron(III) complex 5 (2.29 mM in Tol _{ds}) at different temperatures, for the determination of the solution magnetic susceptibility (μ_{eff}) by means of the method of Evans. a) 30 °C; b) 50 °C; c) 70 °C; d) 90 °C.....	16
Figure S12. Plot of the ¹ H NMR spectra of the iron(III) complex 6 (2.16 mM in Tol _{ds}) at different temperatures, for the determination of the solution magnetic susceptibility (μ_{eff}) by means of the method of Evans. a) 30 °C; b) 50 °C; c) 70 °C; d) 90 °C.....	17
III. ESI-MS Characterization	18
Figure S13. Mass spectrum of proligand L4 (acetonitrile as solvent).	18
Figure S14. Mass spectrum of complex 4 (acetonitrile as solvent).	19
Figure S15. Mass spectrum of proligand L5 (acetonitrile as solvent).	20
Figure S16. Mass spectrum of complex 5 (acetonitrile as solvent).	21
Figure S17. Mass spectrum of proligand L6 (acetonitrile as solvent).	22
Figure S18. Mass spectrum of complex 6 (acetonitrile as solvent).	23
IV. UV-Vis Characterization.....	24
Figure S19. UV-Vis spectrum of the complex 4 (1.07×10^{-4} M in toluene; $\epsilon_{585} = 5441$ L mol ⁻¹ cm ⁻¹).	24

Figure S20. UV-Vis spectrum of the complex 5 (1.07×10^{-4} M in toluene; $\epsilon_{596} = 4757$ L mol ⁻¹ cm ⁻¹).	25
Figure S21. UV-Vis spectrum of the complex 6 (1.07×10^{-4} M in toluene; $\epsilon_{586} = 4962$ L mol ⁻¹ cm ⁻¹).	26
Figure S22. UV-Vis spectrum of the complex 6 in the presence of 50 equivalents of Pyridine-d5 (1.07×10^{-4} M in toluene; $\epsilon_{586} = 4935$ L mol ⁻¹ cm ⁻¹).	27
Figure S23. Comparison of the UV-Vis spectra of the complex 6 before (red curve) and after the addition of 50 equivalents of Pyridine-d5 (blue curve).	28
V. FT-IR Characterization.....	29
Figure S24. FT-IR spectrum of the pro-ligand L4 (KBr disk).....	29
Figure S25. FT-IR spectrum of the complex 4 (KBr disk).	30
Figure S26. Comparison of the FT-IR spectra of the pro-ligand L4 (blue curve) and of the iron(III) complex 4 (red curve).	31
Figure S27. Magnification of the region 1450-1415 cm ⁻¹ (for the CH ₂ -S-C deformation) ^{1,2} of the FT-IR spectra of the pro-ligand L4 (blue curve) and of the iron(III) complex 4 (red curve).	32
Figure S28. Magnification of the region 1270-1220 cm ⁻¹ (for the CH ₂ -S-C wagging) ^{1,2} of the FT-IR spectra of the pro-ligand L4 (blue curve) and of the iron(III) complex 4 (red curve).	33
Figure S29. Magnification of the region 680-600 cm ⁻¹ (for the C-S stretching vibration) ^{1,2} of the FT-IR spectra of the pro-ligand L4 (blue curve) and of the iron(III) complex 4 (red curve).	34
Figure S30. FT-IR spectrum of the pro-ligand L5 (KBr disk).....	35
Figure S32. Comparison of the FT-IR spectra of the pro-ligand L5 (blue curve) and of the iron(III) complex 5 (red curve).	37
Figure S33. Magnification of the region 1490-1440 cm ⁻¹ (for the CH ₂ -S-C deformation) ^{1,2} of the FT-IR spectra of the pro-ligand L5 (blue curve) and of the iron(III) complex 5 (red curve).	38
Figure S34. Magnification of the region 1270-1220 cm ⁻¹ (for the CH ₂ -S-C wagging) ^{1,2} of the FT-IR spectra of the pro-ligand L5 (blue curve) and of the iron(III) complex 5 (red curve).	39
Figure S35. Magnification of the region 680-600 cm ⁻¹ (for the C-S stretching vibration) ^{1,2} of the FT-IR spectra of the pro-ligand L5 (blue curve) and of the iron(III) complex 5 (red curve).	40

Figure S36. FT-IR spectrum of the pro-ligand L6 (KBr disk).....	41
Figure S37. FT-IR spectrum of the complex 6 (KBr disk).	42
Figure S38. Comparison of the FT-IR spectra of the pro-ligand L6 (blue curve) and of the iron(III) complex 6 (red curve).....	43
Figure S39. Magnification of the region 1450-1415 cm ⁻¹ (for the CH ₂ -S-C deformation) ^{1,2} of the FT-IR spectra of the pro-ligand L6 (blue curve) and of the iron(III) complex 6 (red curve).	44
Figure S40. Magnification of the region 1270-1220 cm ⁻¹ (for the CH ₂ -S-C wagging) ^{1,2} of the FT-IR spectra of the pro-ligand L6 (blue curve) and of the iron(III) complex 6 (red curve).	45
Figure S41. Magnification of the region 680-600 cm ⁻¹ (for the C-S stretching vibration) ^{1,2} of the FT-IR spectra of the pro-ligand L6 (blue curve) and of the iron(III) complex 6 (red curve).....	46
VI. Effective Magnetic Moments.....	47
Table_S 2. List of effective magnetic μ_{eff} moments in solution and in solid state for Iron(III) complexes 1-6.	47
VII. Crystallographic Data	48
Table_S 3. Crystal data and structure refinement for complex 6.....	48
Table_S 4. Selected bond lengths [\AA] for complex 6.	49
VIII. Computational Data.....	50
Figure S42. Geometry of the starting catalyst species 6 (a) and 4 (b). Hydrogen atoms omitted for clarity, Mulliken charges (e^-) are presented, and the selected distances in \AA	50
Table_S 5. Cartesian coordinates and energies (in A.U.) of species: 6, 6 with Fe1-S bond dissociated, 6-A, 6-TS-AB, 6-B, 6-TS-BC, 6-TS- BC', 6-TS-C, 6-TS-CD, 6-D ..	51
Table_S 6. Cartesian coordinates and energies (in A.U.) of species: 4, 4 with Fe1-S dissociated, 4-A.	61
Complete reference 21	64

I. CATALYTIC TESTS

Table_S 1. CO₂/propylene oxide coupling promoted by Iron(III) complexes 1-6.

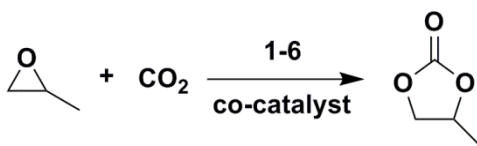

Entry ^a	Catalyst		Co-Catalyst		PO/Co-cat/Cat (molar ratio)	T (°C)	P _{CO₂} (MPa)	Conversion ^{b,c} (mol%)	TOF ^d h ⁻¹
	(mol%)	(mol%)	(mol%)	(mol%)					
S1	6	0.025	DMAP	0.05	4000/2/1	120	20	0.5	20
S2	6	0.025	PPNCl	0.05	4000/2/1	120	20	34.2	1368
S3	6	0.025	TBAC	0.05	4000/2/1	120	20	31.5	1260
S4	6	0.025	TBAI	0.05	4000/2/1	120	20	34.3	1372
S5	6	0.025	TBAB	0.05	4000/2/1	120	20	57.6	2304
S6	6	0.025	TBAB	0.10	4000/4/1	120	20	76.1	3044
S7	6	0.025	TBAB	0.25	4000/10/1	120	20	82.6	3304
S8	6	0.025	TBAB	0.05	4000/2/1	80	20	28.3	1132
S9	6	0.025	TBAB	0.05	4000/2/1	100	20	46	1840
S10	6	0.025	TBAB	0.05	4000/2/1	140	20	67.0	2680
S11	-	-	TBAB	0.25	4000/10/0	120	20	10.0	-
S12	6	0.025	TBAB	0.25	4000/10/1	120	5	80.6	3224
S13	6	0.025	TBAB	0.25	4000/10/1	120	40	>99	4000

^a Reaction conditions: PO = 5 mL, 7.15×10^{-2} mol; reaction time = 1 h. ^b Determined by ¹H-NMR using mesitylene as internal standard. ^c The selectivity toward the formation of propylene carbonate was always found to be >99%. ^d Turnover Frequency ($\text{mol}_{PC} \times \text{mol}_{Catalyst}^{-1} \times \text{reaction time}^{-1}$).

II. NMR CHARACTERIZATION

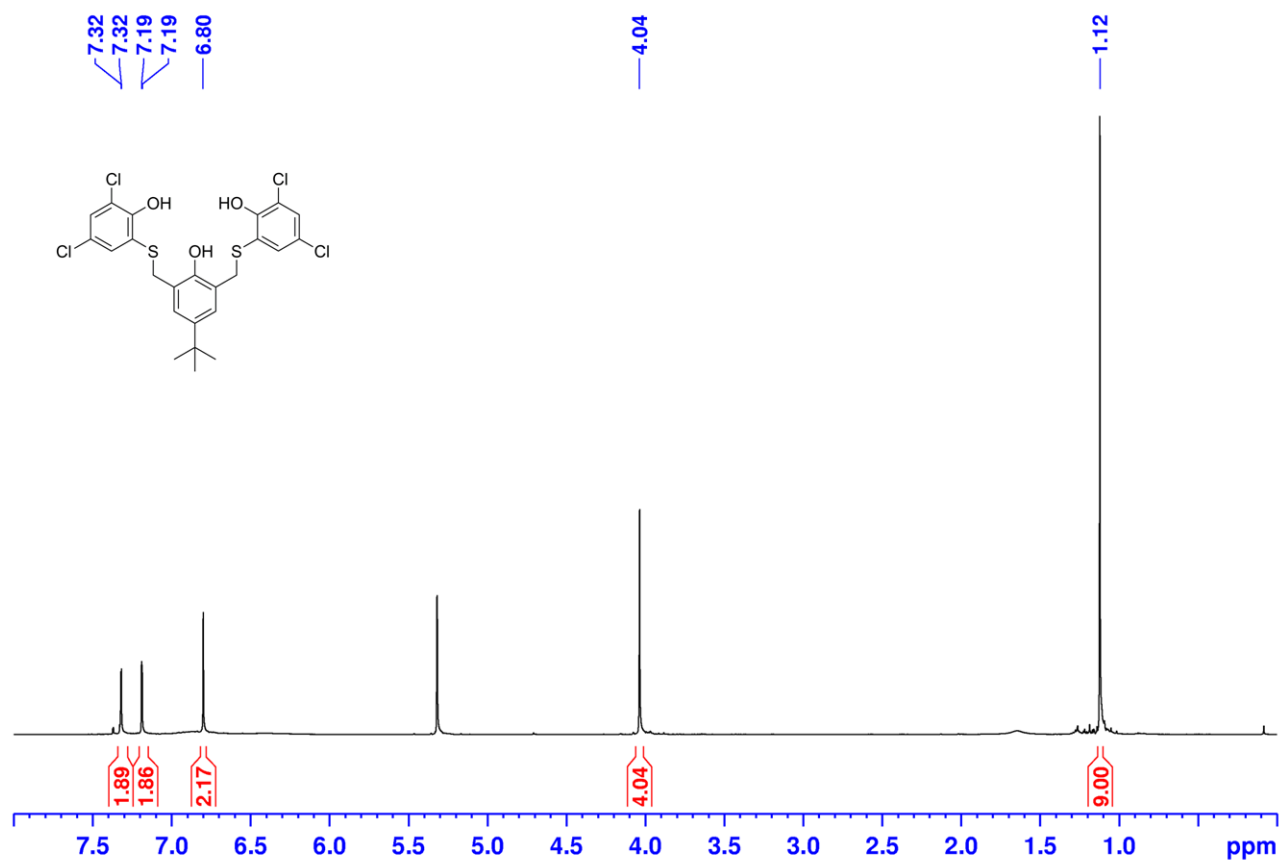

Figure S1. ¹H NMR spectrum of proligand L4 (CD₂Cl₂, 600MHz).

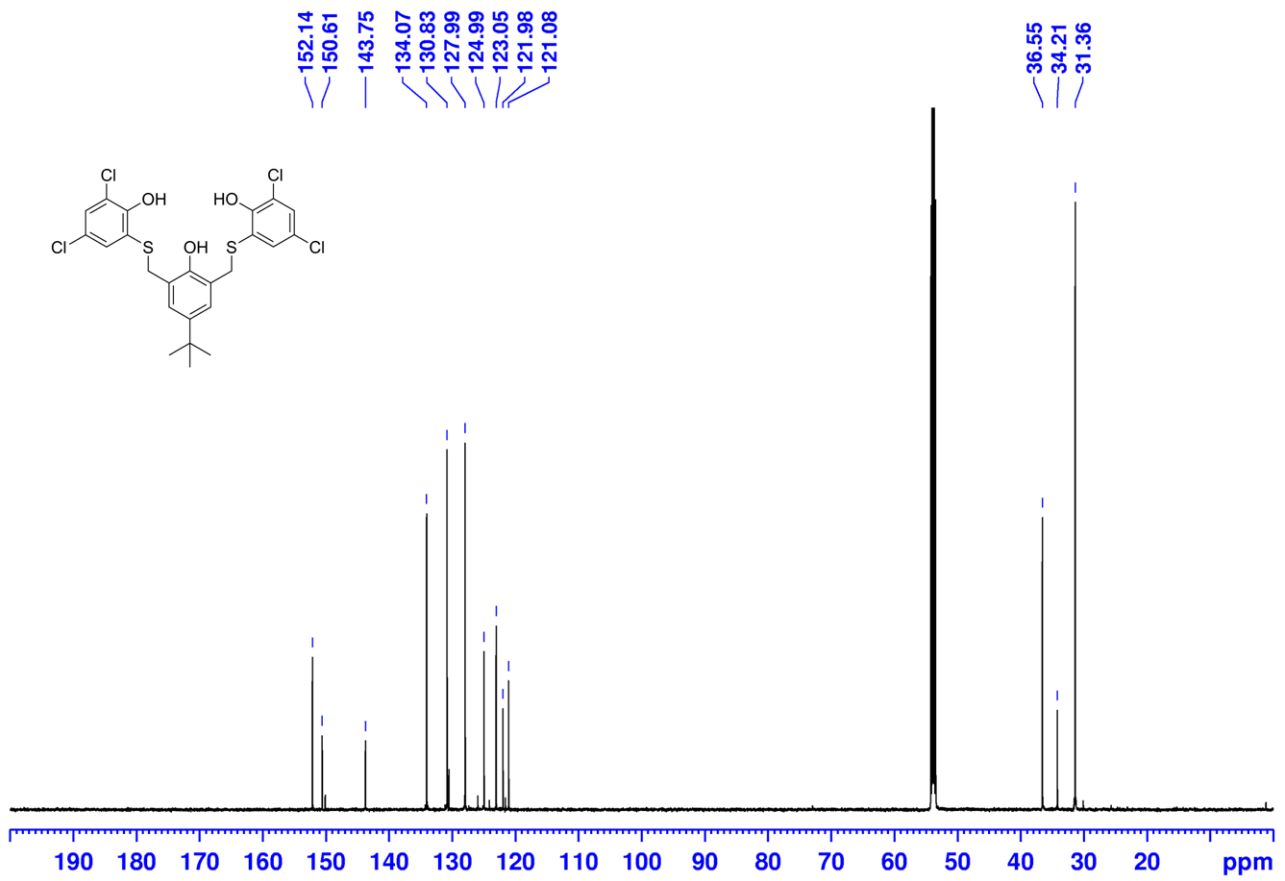

Figure S2. ¹³C NMR spectrum of proligand L4 (CD₂Cl₂, 600MHz).

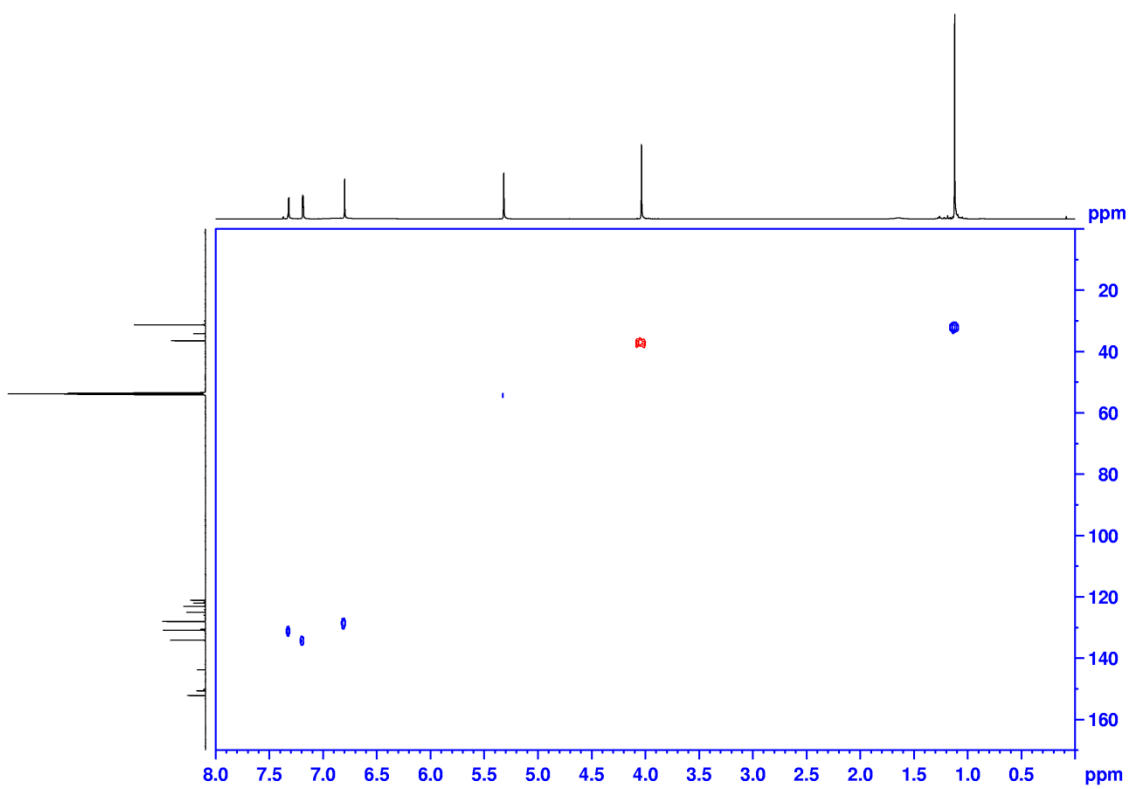

Figure S3. ^1H - ^{13}C HSQC NMR spectrum of proligand L4 (CD_2Cl_2 , 600MHz).

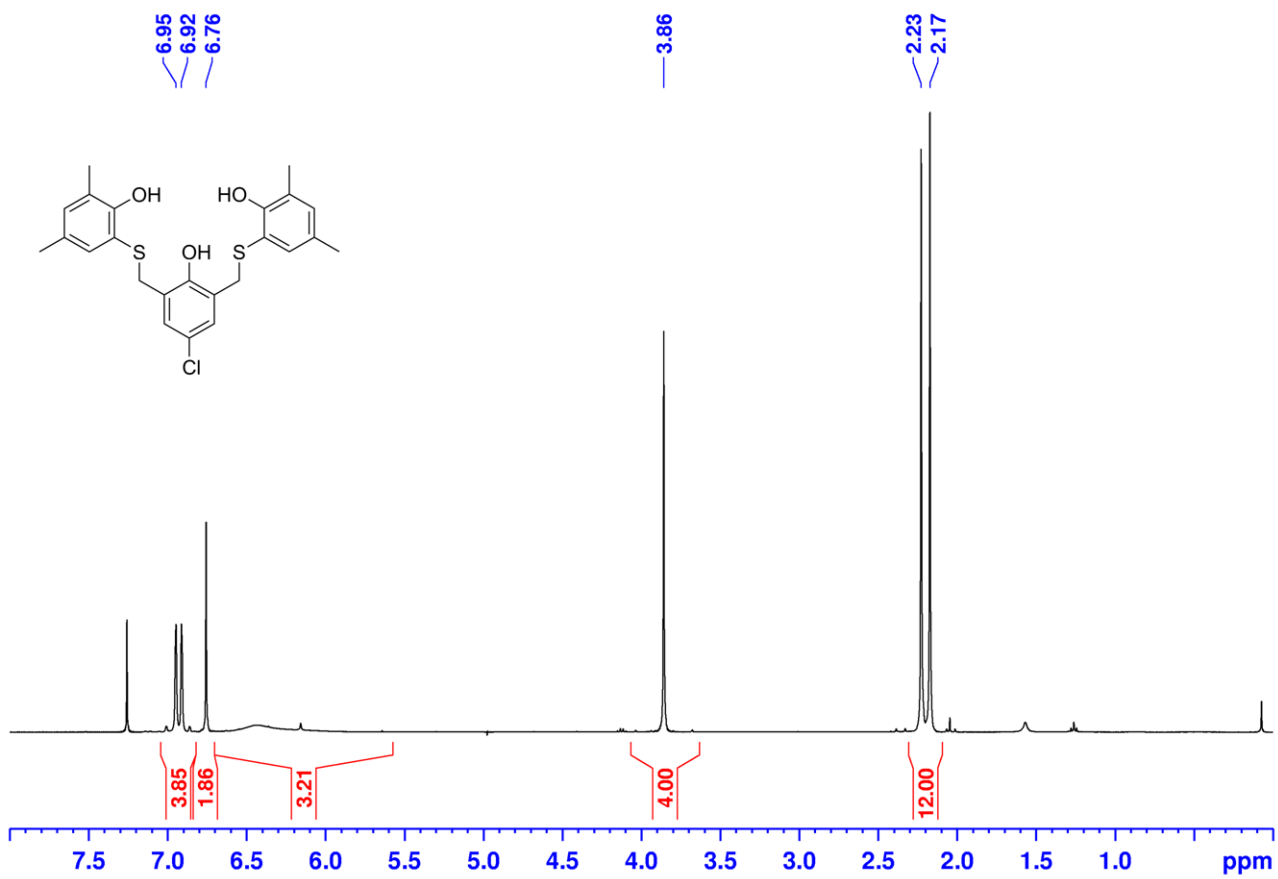

Figure S4. ¹H NMR spectrum of proligand L5 (CDCl₃, 400MHz).

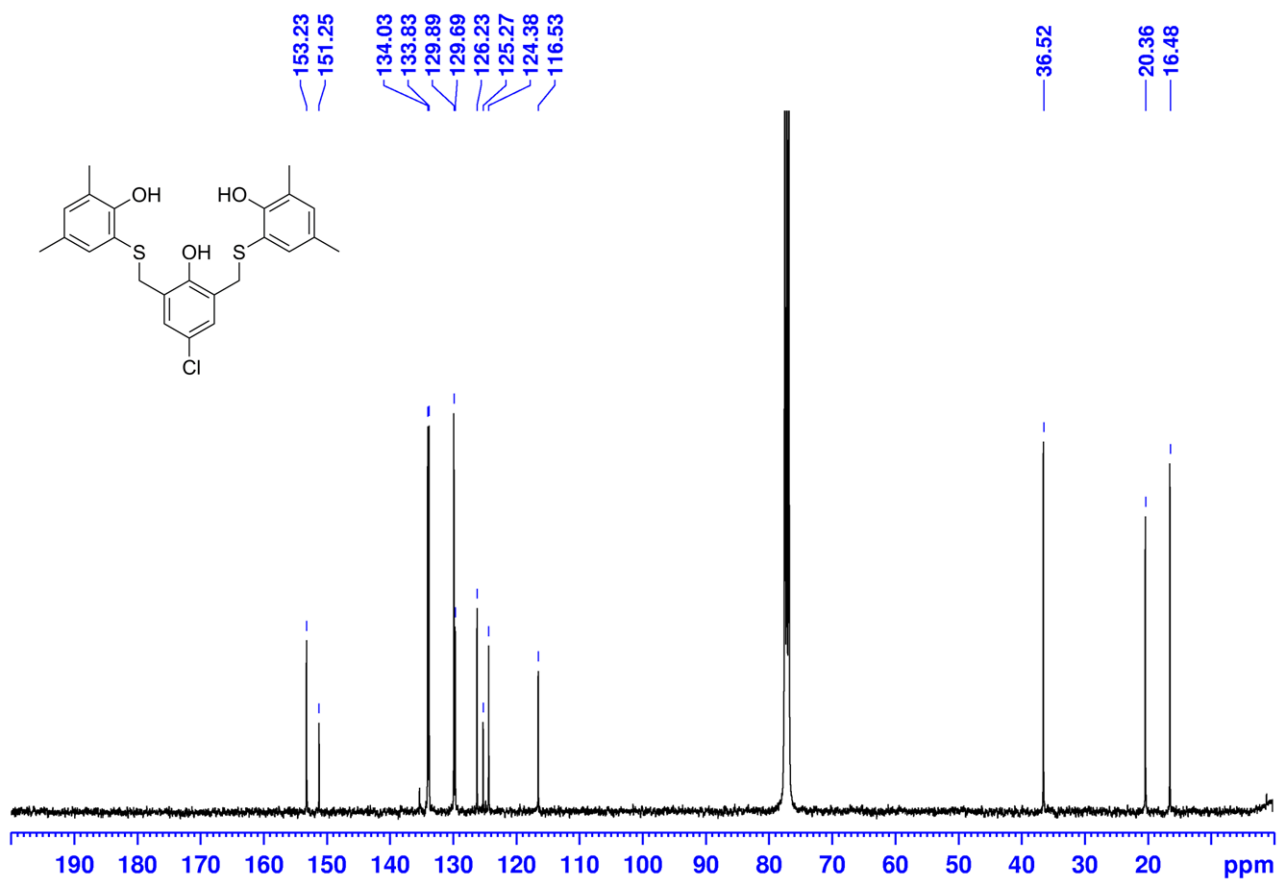

Figure S5. ^{13}C NMR spectrum of proligand L5 (CDCl_3 , 400MHz).

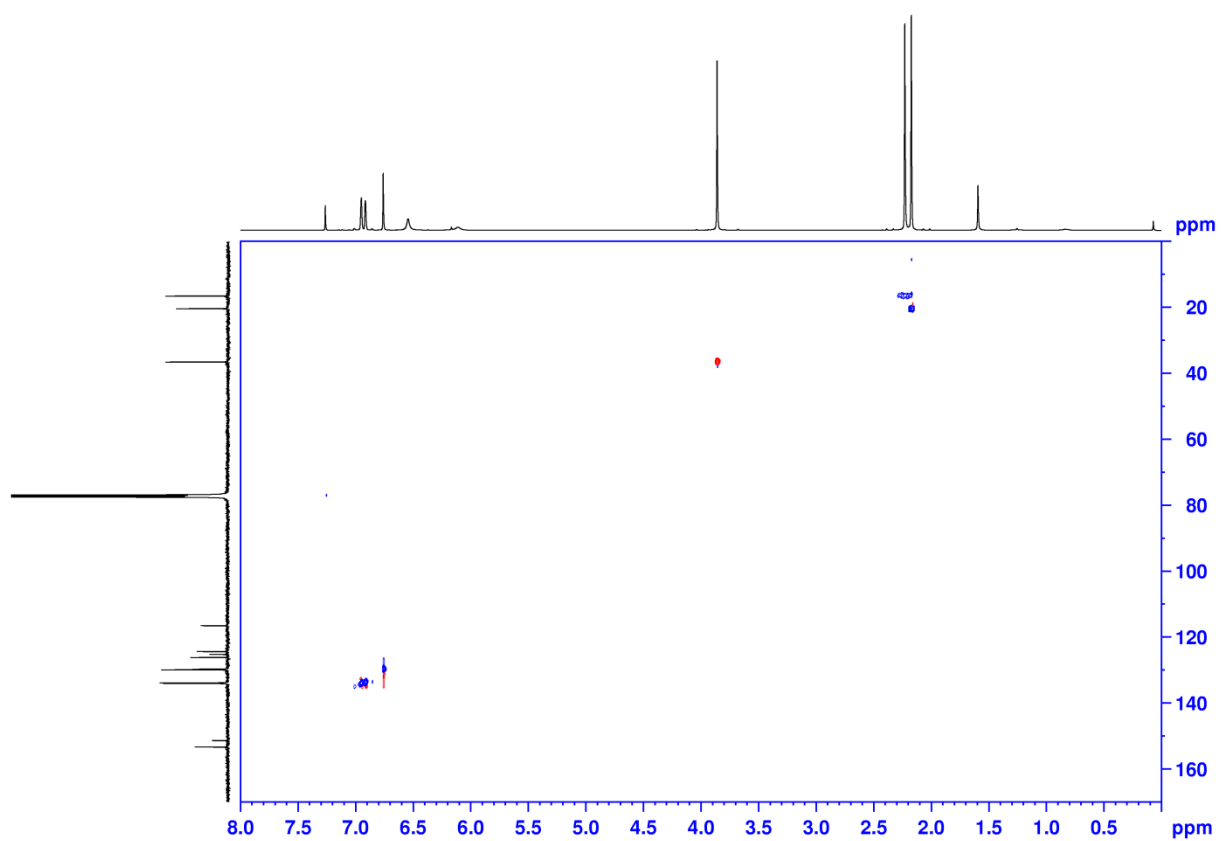

Figure S6. ^1H - ^{13}C HSQC NMR spectrum of proligand L5 (CDCl_3 , 400MHz).

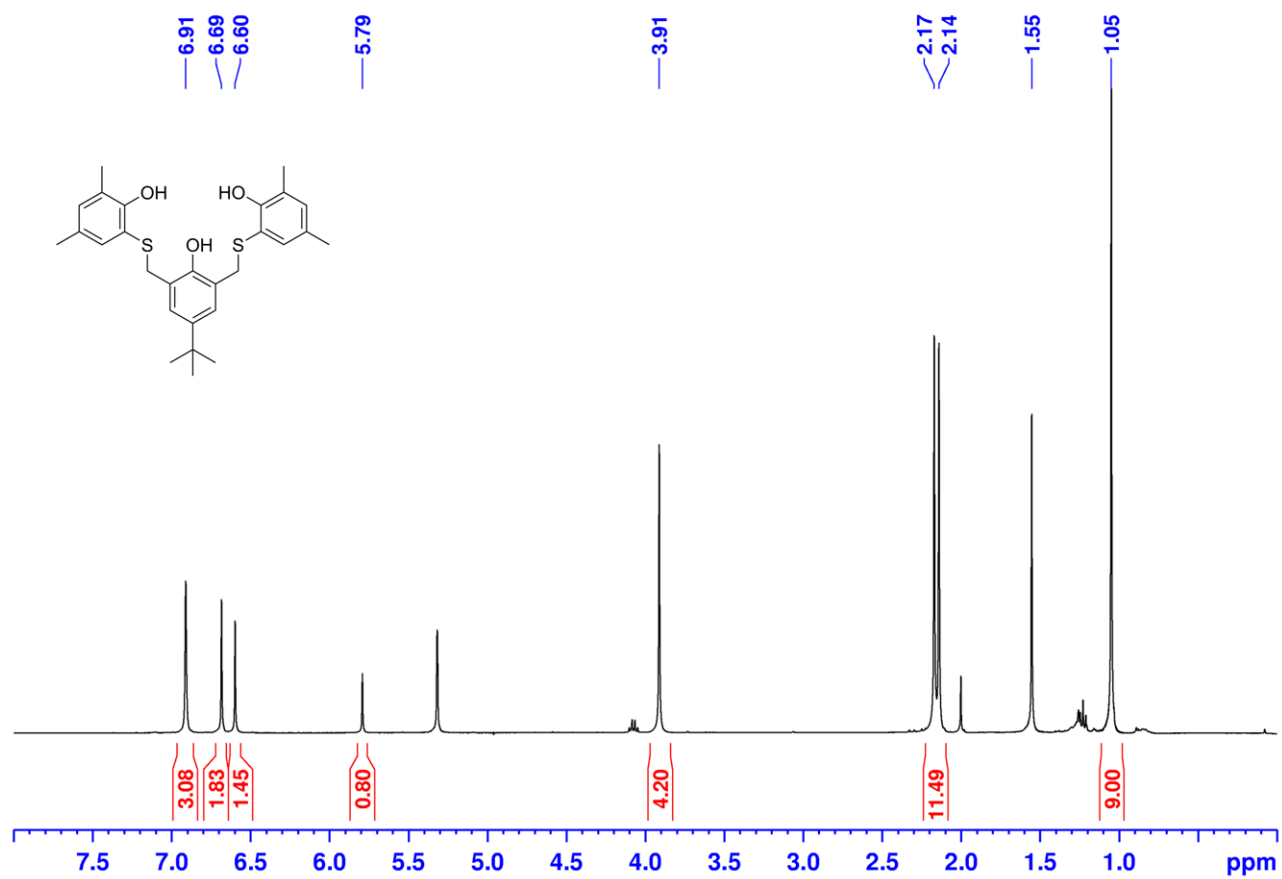

Figure S7. ¹H NMR spectrum of proligand L6 (CD₂Cl₂, 400MHz).

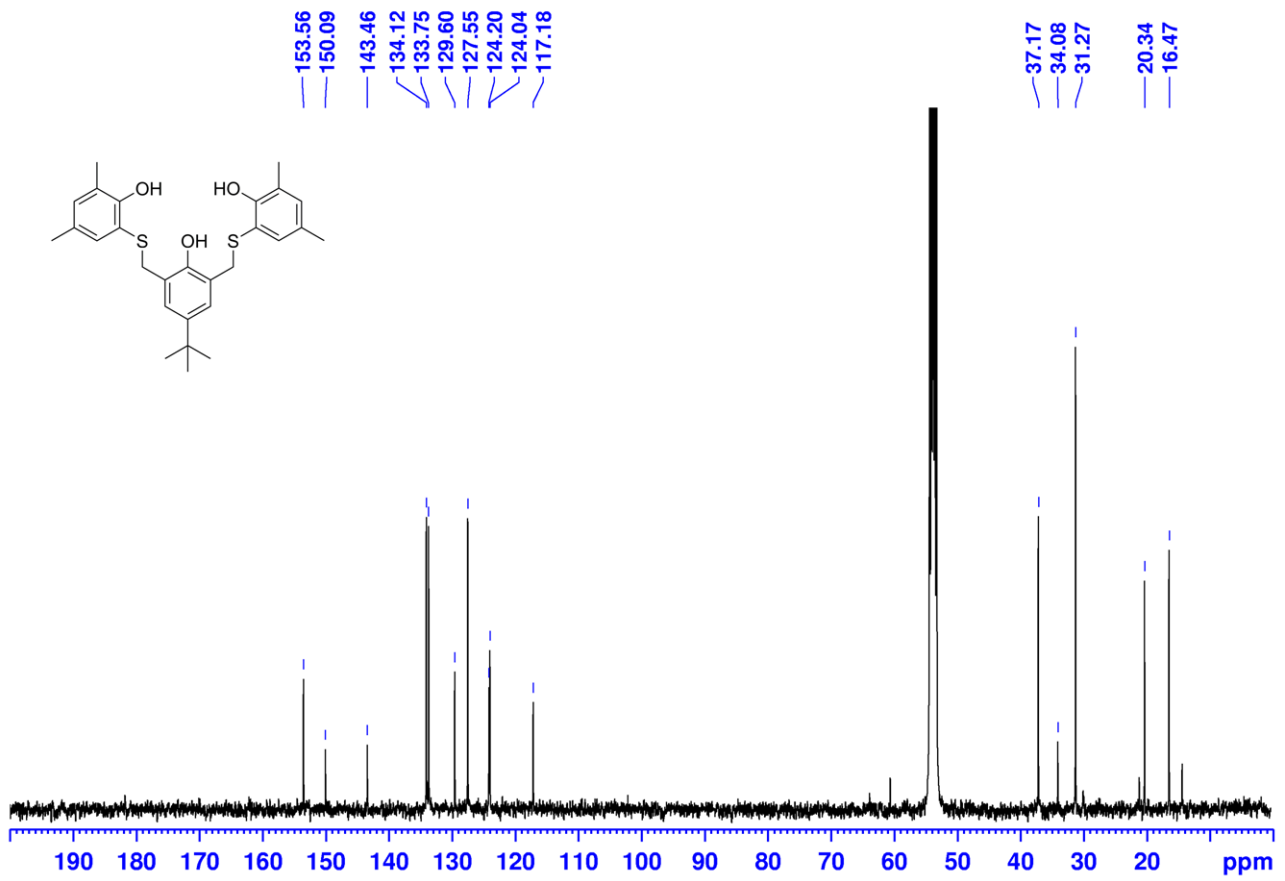

Figure S8. ¹³C NMR spectrum of proligand L6 (CD₂Cl₂, 400MHz).

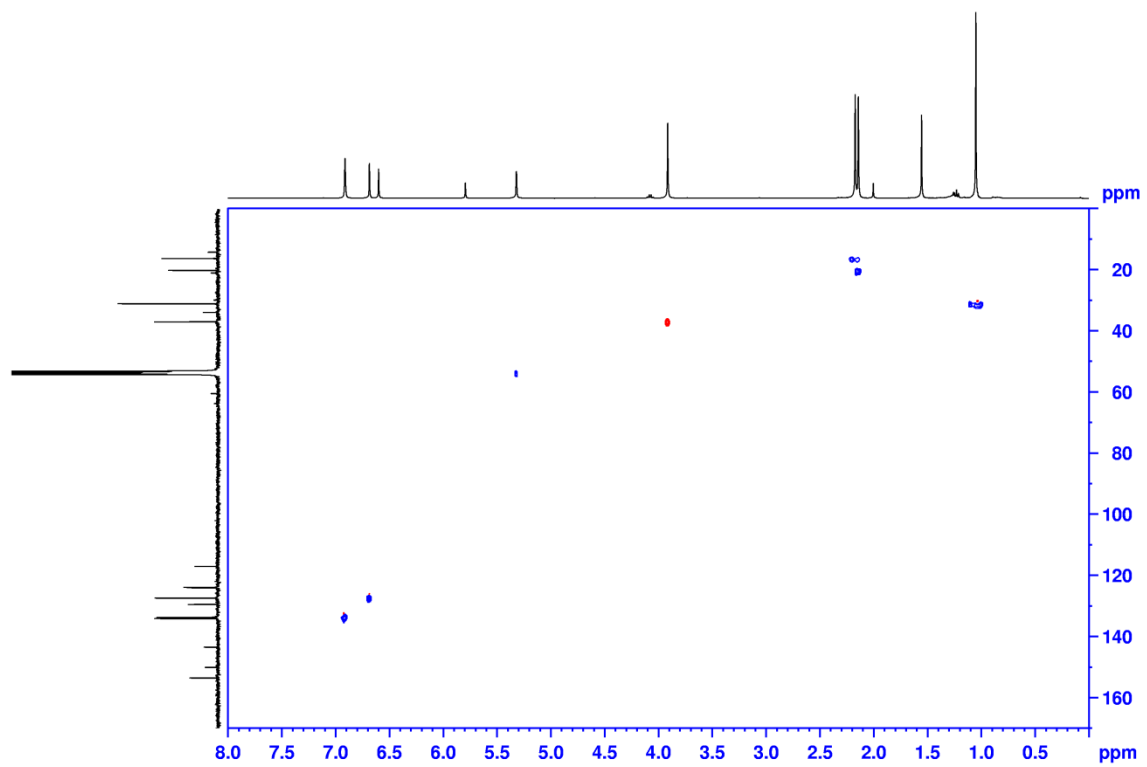

Figure S9. ^1H - ^{13}C HSQC NMR spectrum of proligand L6 (CD_2Cl_2 , 400MHz).

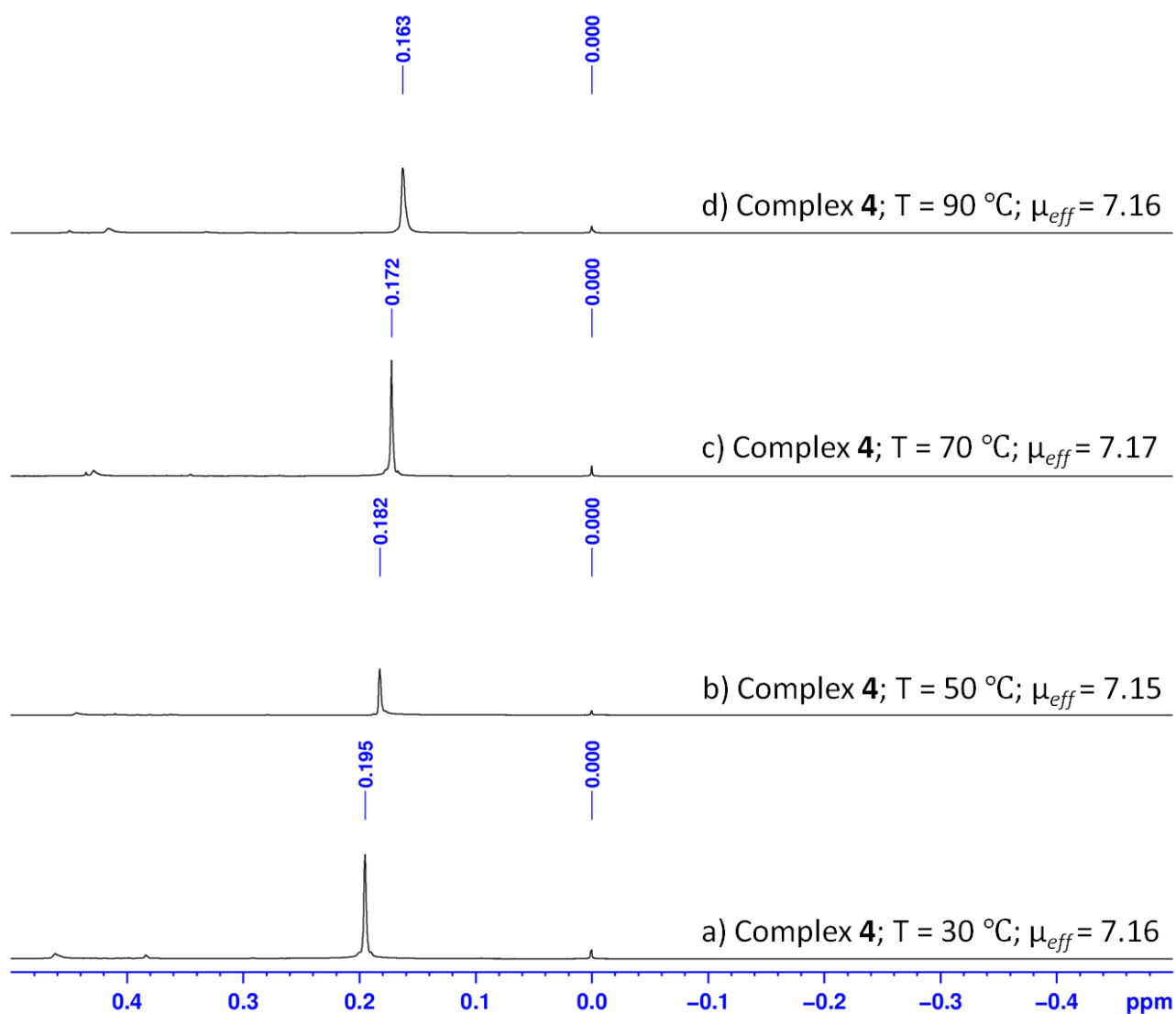

Figure S10. Plot of the ^1H NMR spectra of the iron(III) complex 4 (2.22 mM in Tol_{d8}) at different temperatures, for the determination of the solution magnetic susceptibility (μ_{eff}) by means of the method of Evans. a) 30 °C; b) 50 °C; c) 70 °C; d) 90 °C.

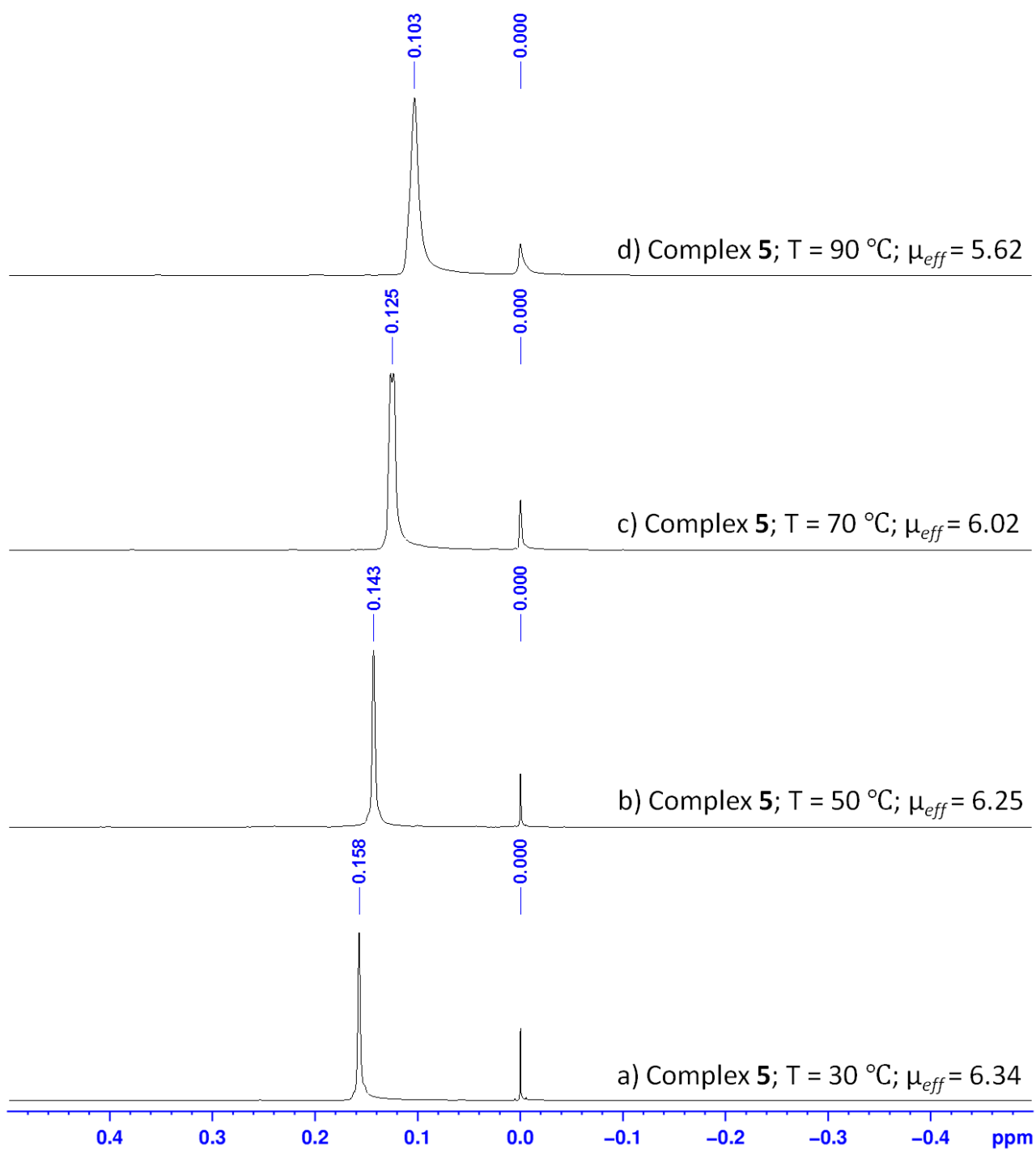

Figure S11. Plot of the ^1H NMR spectra of the iron(III) complex 5 (2.29 mM in Tol_{d8}) at different temperatures, for the determination of the solution magnetic susceptibility (μ_{eff}) by means of the method of Evans. a) 30 °C; b) 50 °C; c) 70 °C; d) 90 °C.

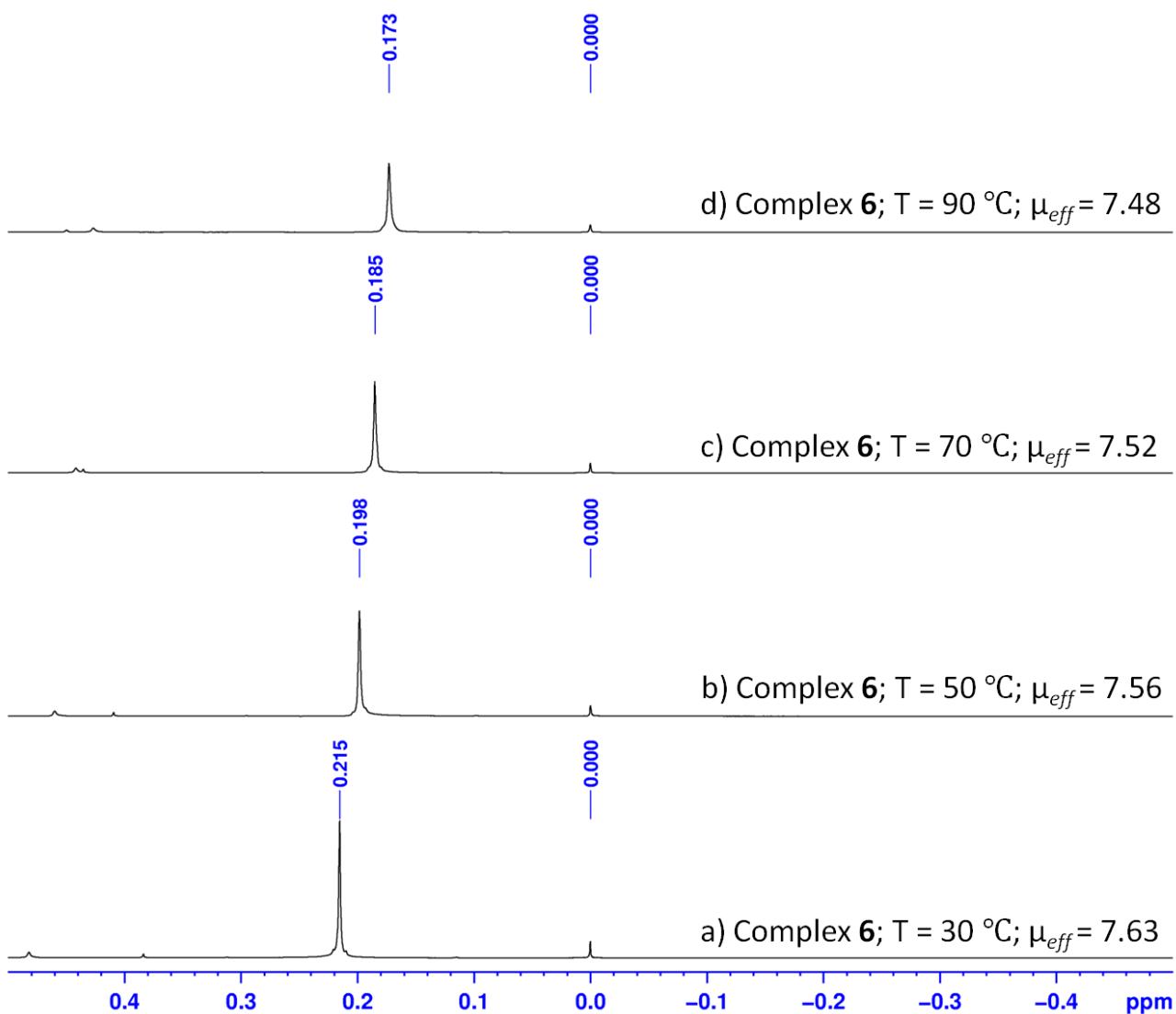

Figure S12. Plot of the ^1H NMR spectra of the iron(III) complex 6 (2.16 mM in Tol_{d8}) at different temperatures, for the determination of the solution magnetic susceptibility (μ_{eff}) by means of the method of Evans. a) 30 °C; b) 50 °C; c) 70 °C; d) 90 °C.

III. ESI-MS CHARACTERIZATION

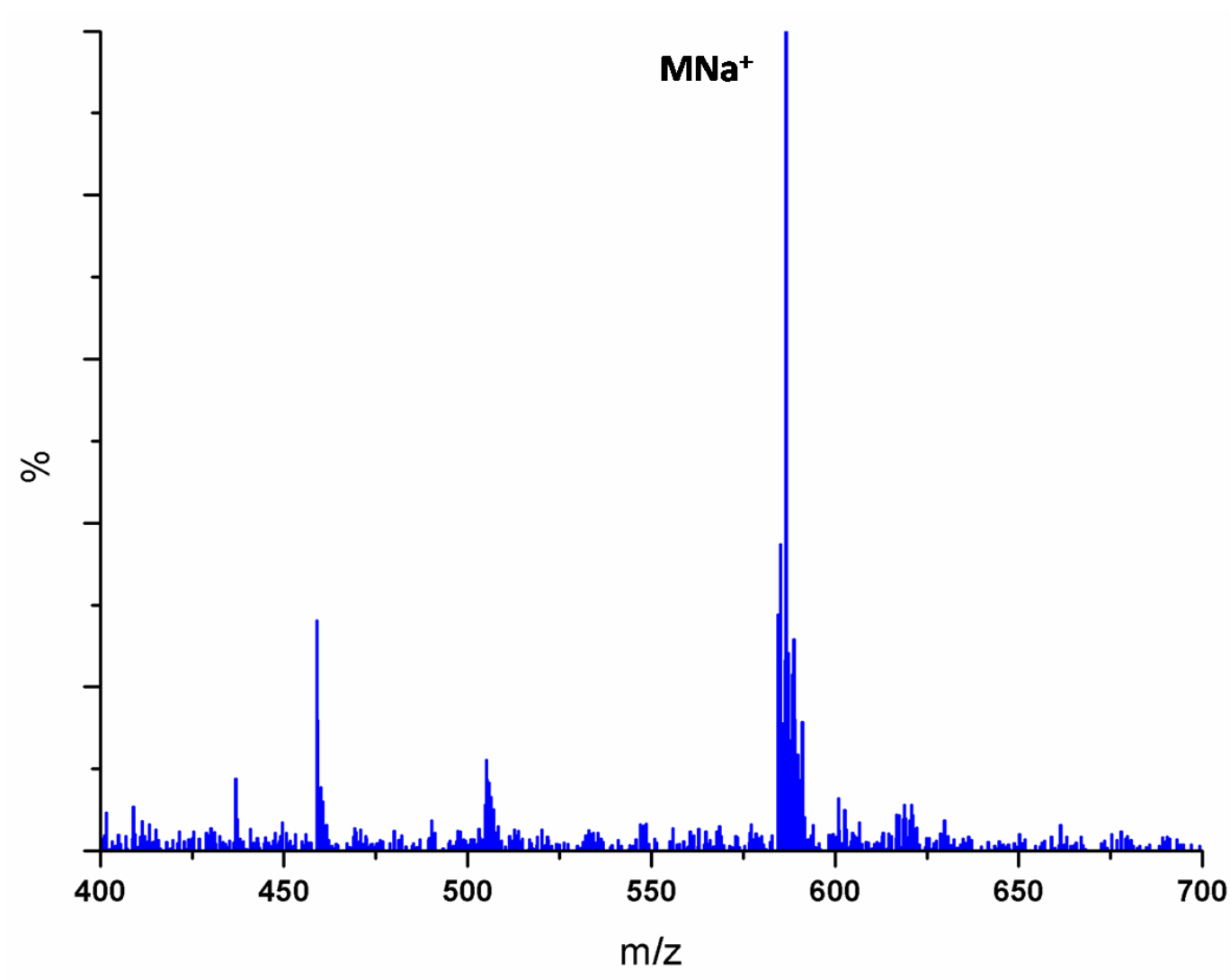

Figure S13. Mass spectrum of proligand L4 (acetonitrile as solvent).

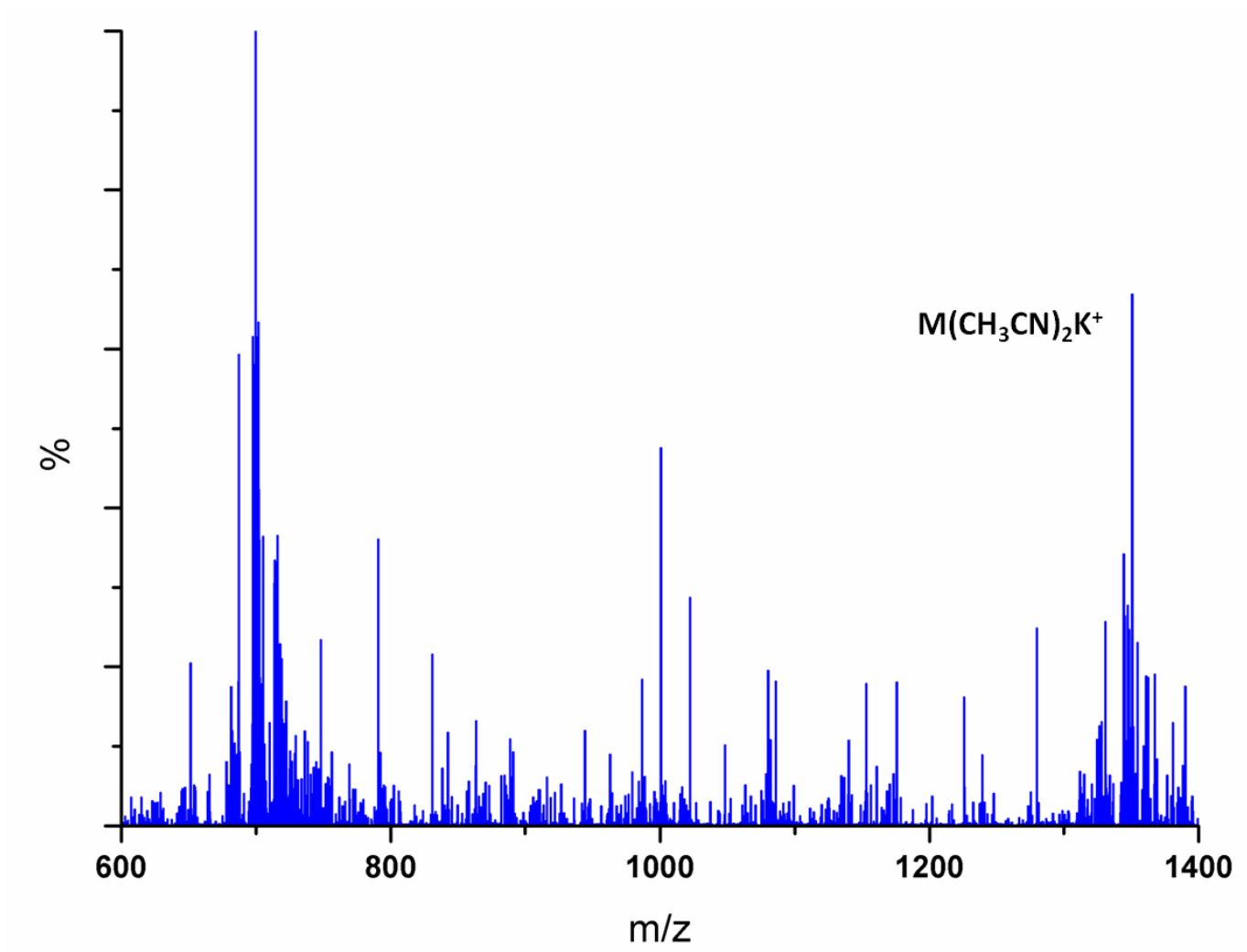

Figure S14. Mass spectrum of complex 4 (acetonitrile as solvent).

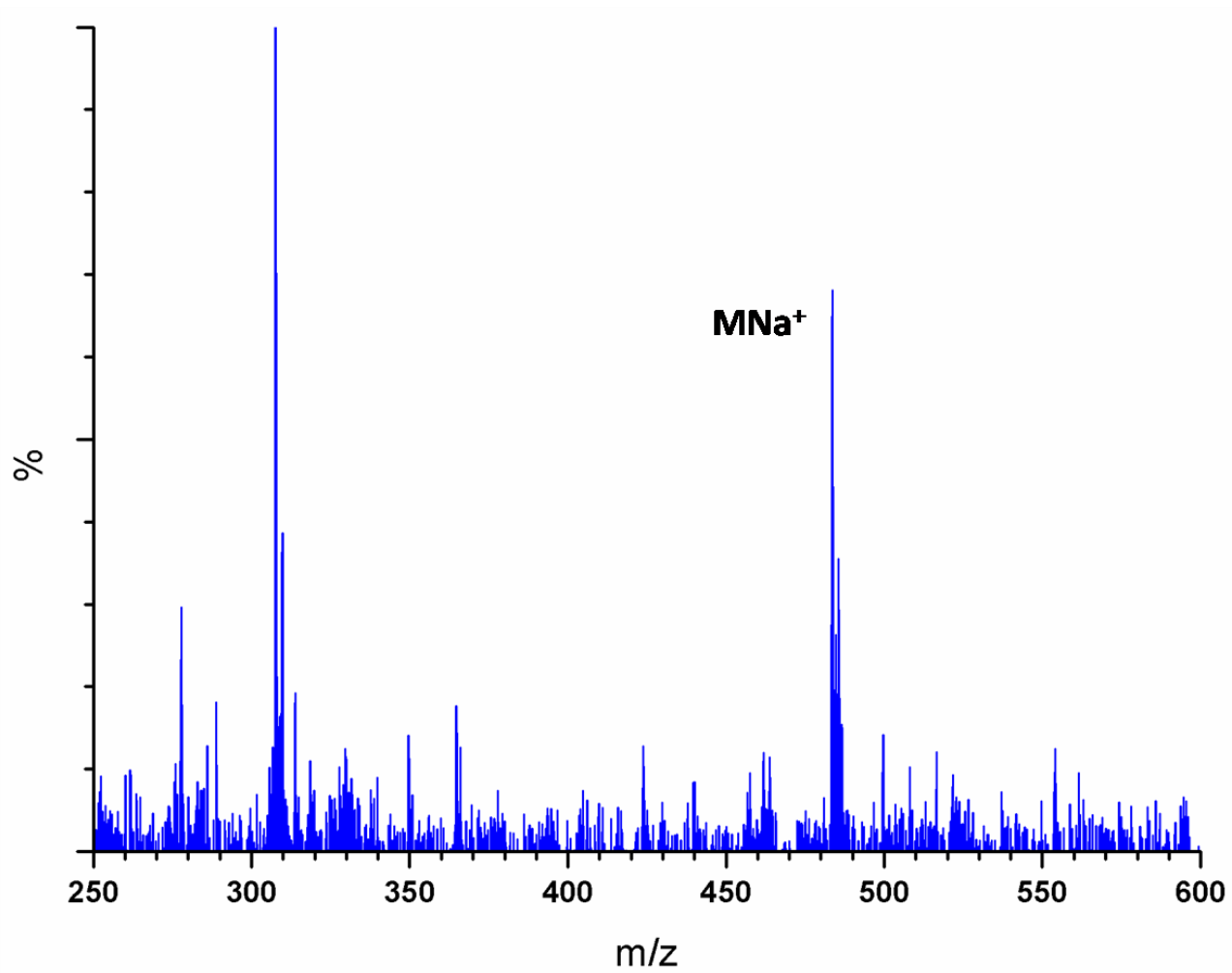

Figure S15. Mass spectrum of proligand L5 (acetonitrile as solvent).

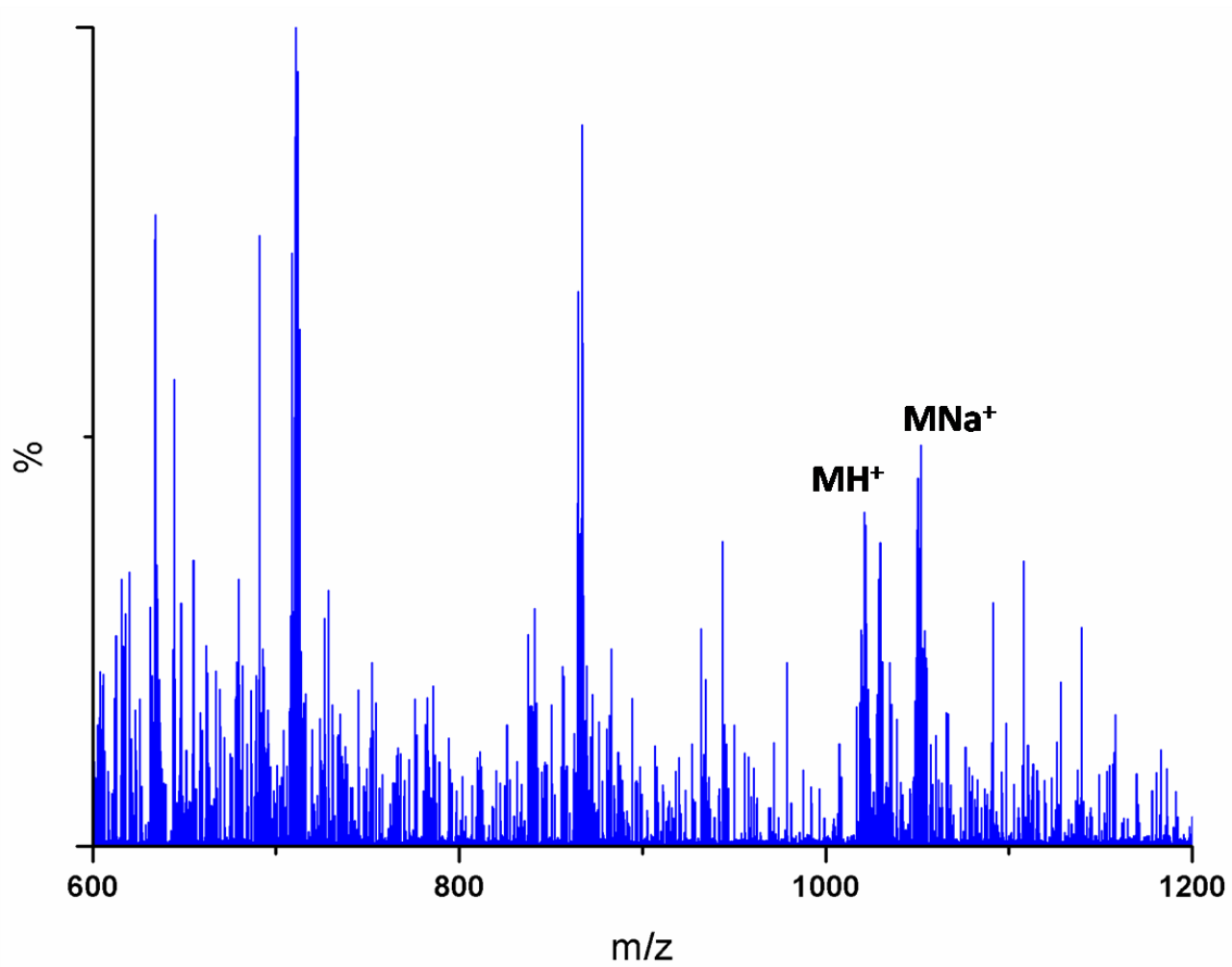

Figure S16. Mass spectrum of complex 5 (acetonitrile as solvent).

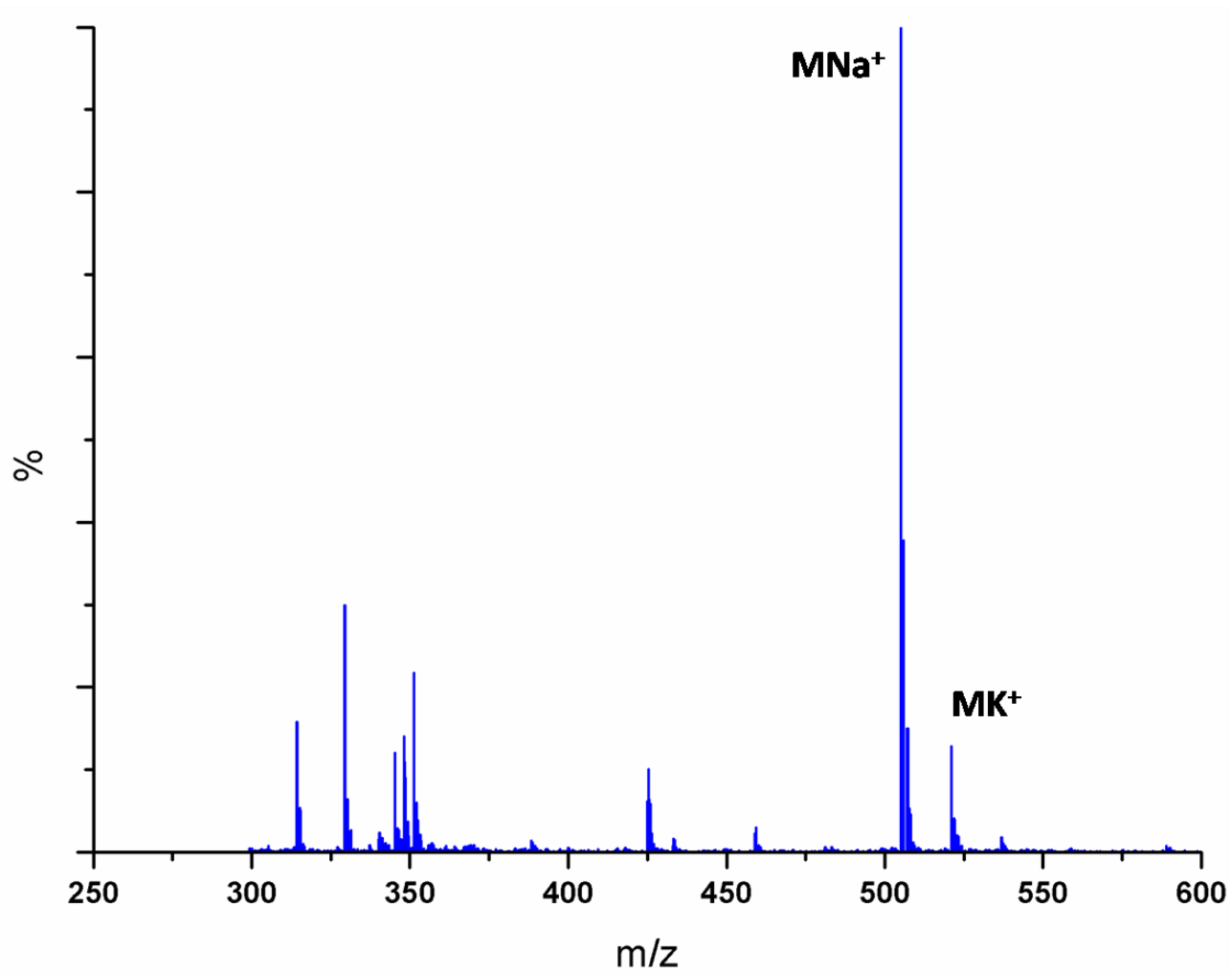

Figure S17. Mass spectrum of proligand L6 (acetonitrile as solvent).

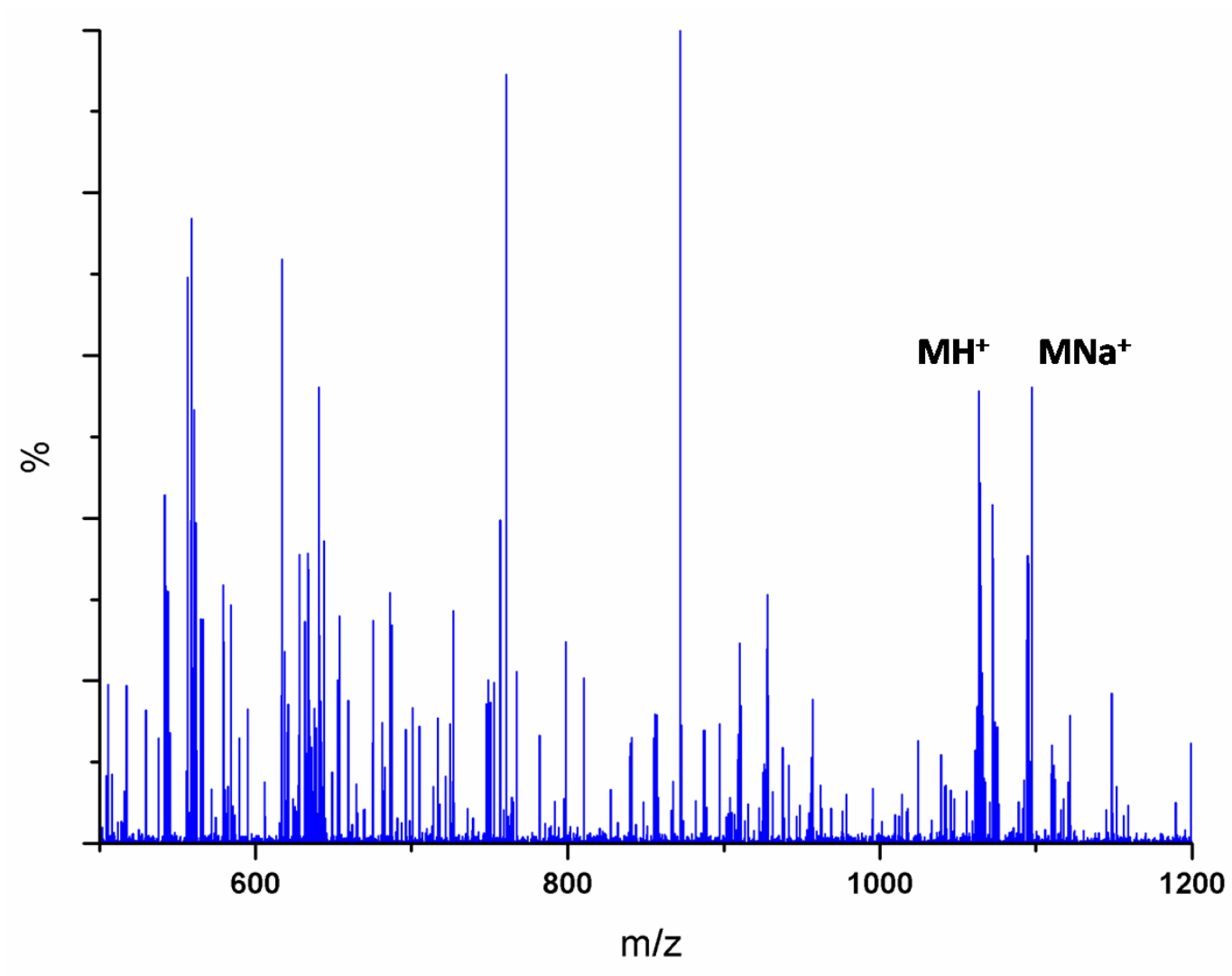

Figure S18. Mass spectrum of complex 6 (acetonitrile as solvent).

IV. UV-VIS CHARACTERIZATION.

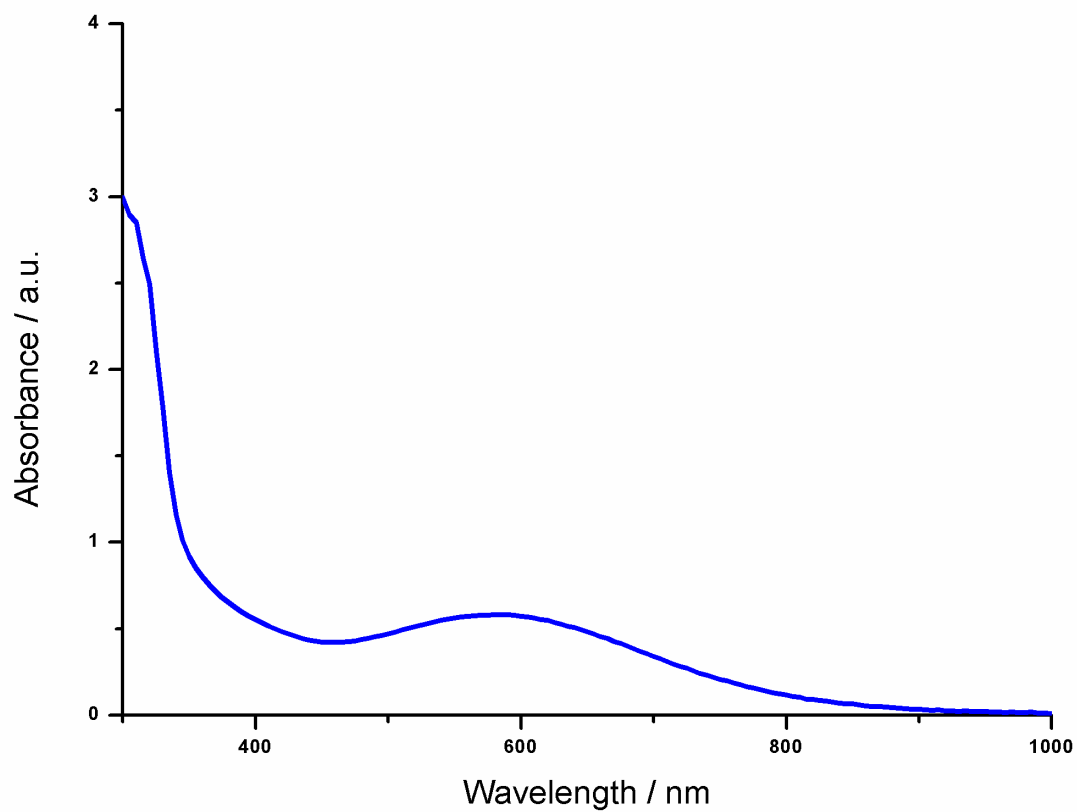

Figure S19. UV-Vis spectrum of the complex 4 (1.07×10^{-4} M in toluene; $\epsilon_{585} = 5441 \text{ L mol}^{-1} \text{ cm}^{-1}$).

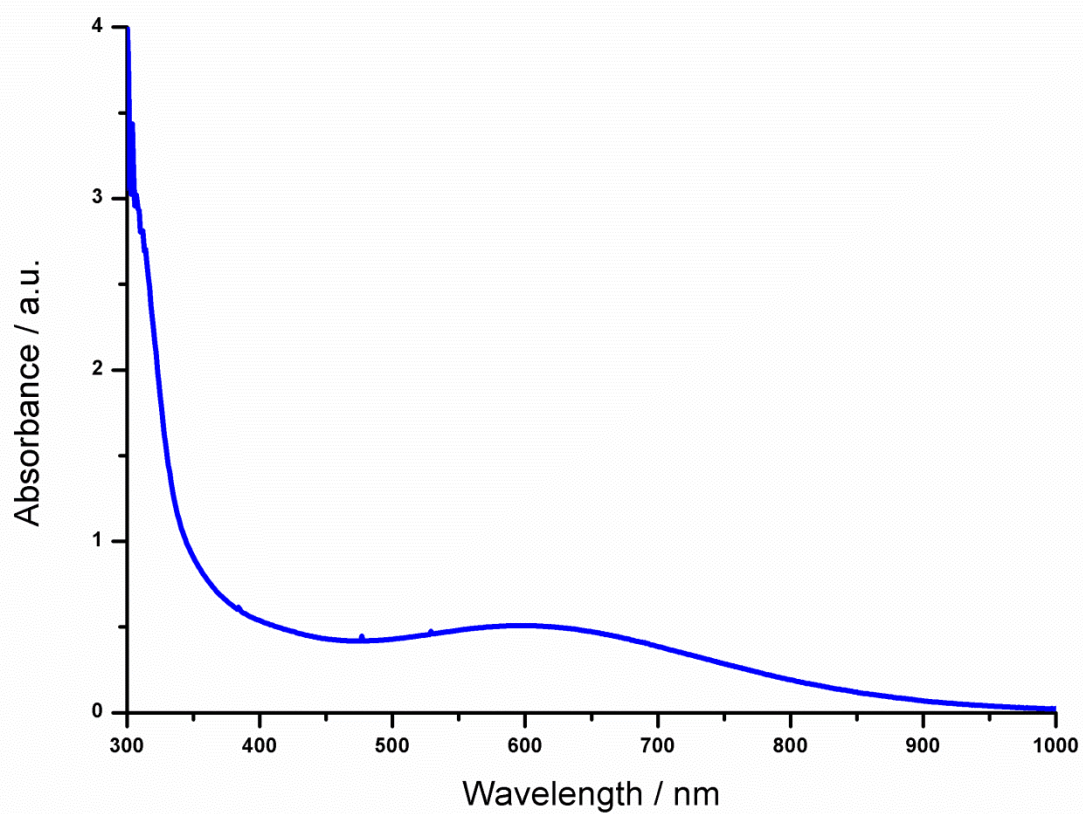

Figure S20. UV-Vis spectrum of the complex **5** (1.07×10^{-4} M in toluene; $\epsilon_{596} = 4757 \text{ L mol}^{-1} \text{ cm}^{-1}$).

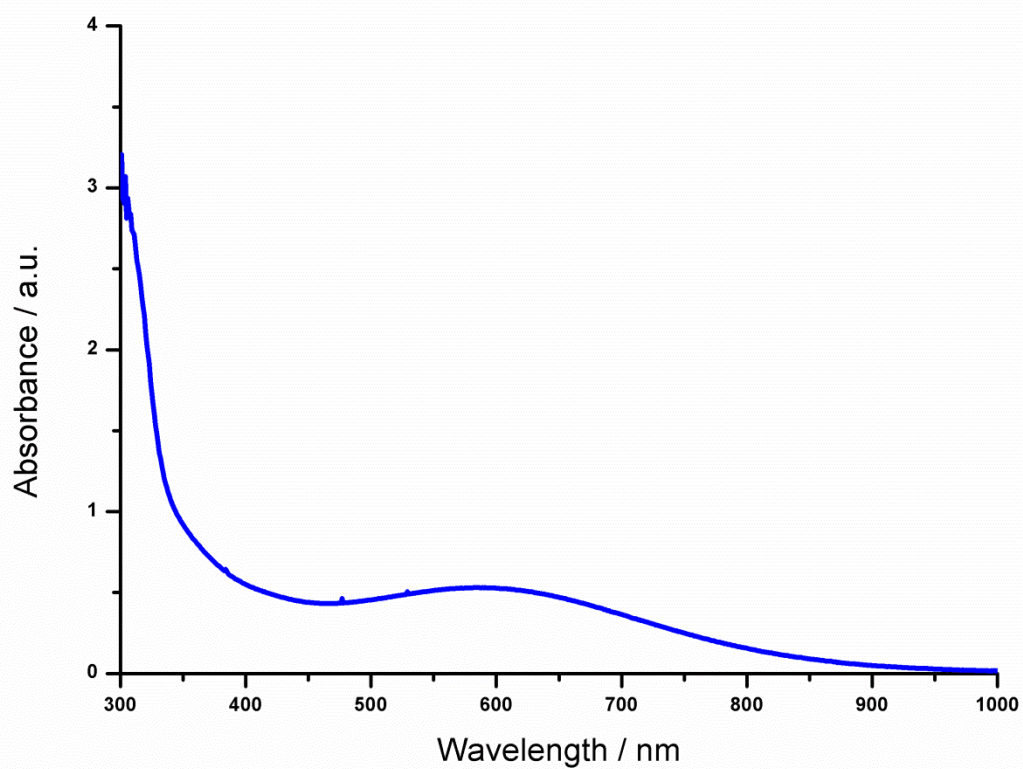

Figure S21. UV-Vis spectrum of the complex 6 (1.07×10^{-4} M in toluene; $\epsilon_{586} = 4962 \text{ L mol}^{-1} \text{ cm}^{-1}$).

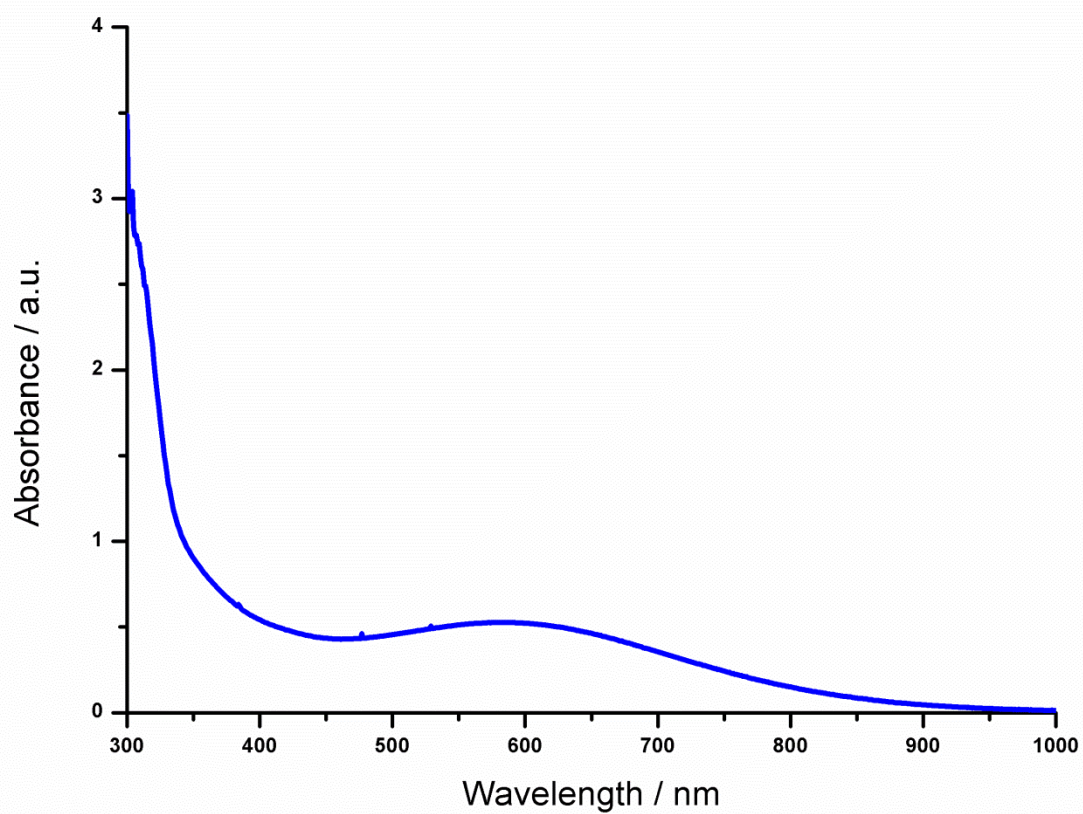

Figure S22. UV-Vis spectrum of the complex 6 in the presence of 50 equivalents of Pyridine-d5 (1.07×10^{-4} M in toluene; $\epsilon_{586} = 4935$ L mol⁻¹ cm⁻¹).

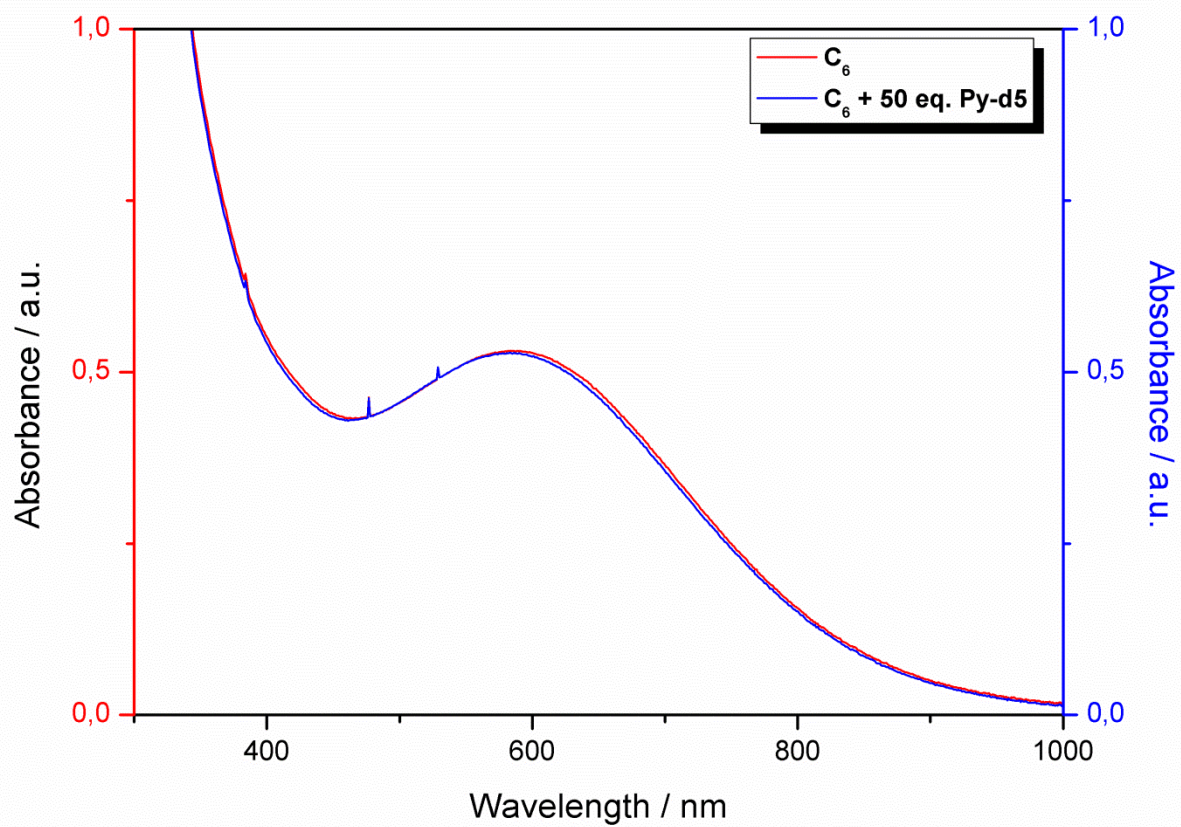

Figure S23. Comparison of the UV-Vis spectra of the complex 6 before (red curve) and after the addition of 50 equivalents of Pyridine-d5 (blue curve).

V. FT-IR CHARACTERIZATION.

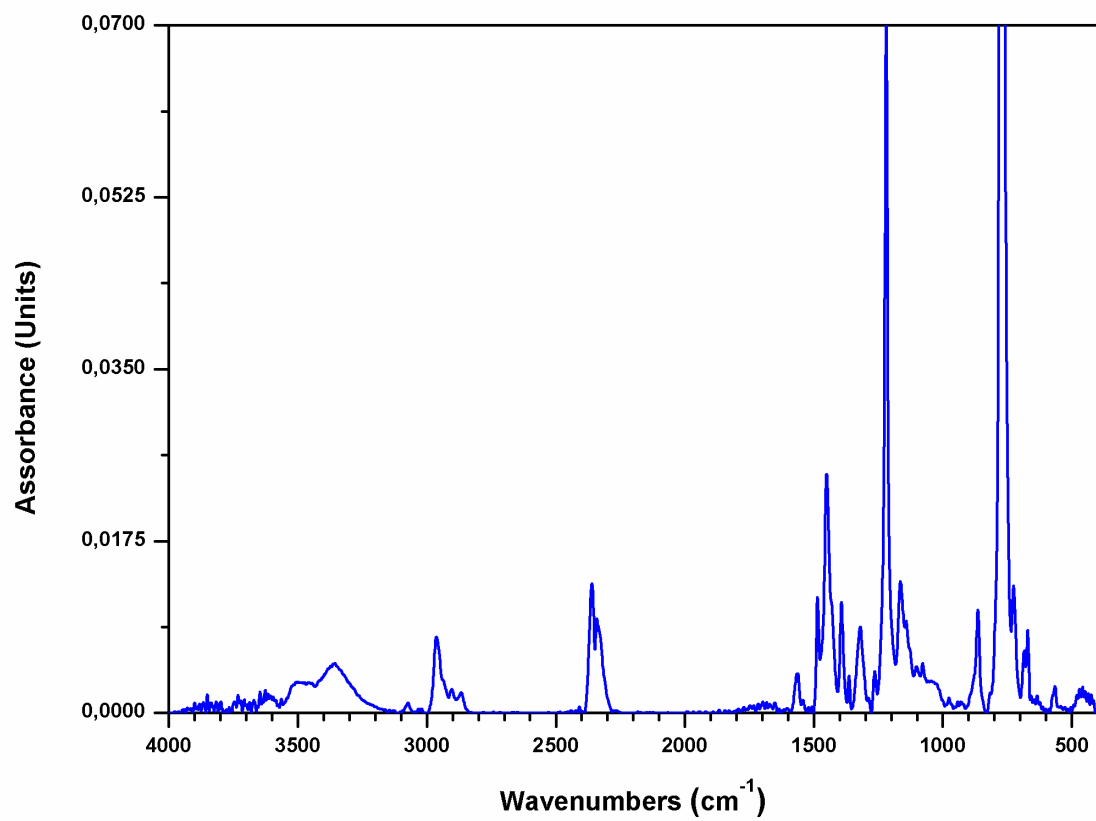

Figure S24. FT-IR spectrum of the pro-ligand L4 (KBr disk).

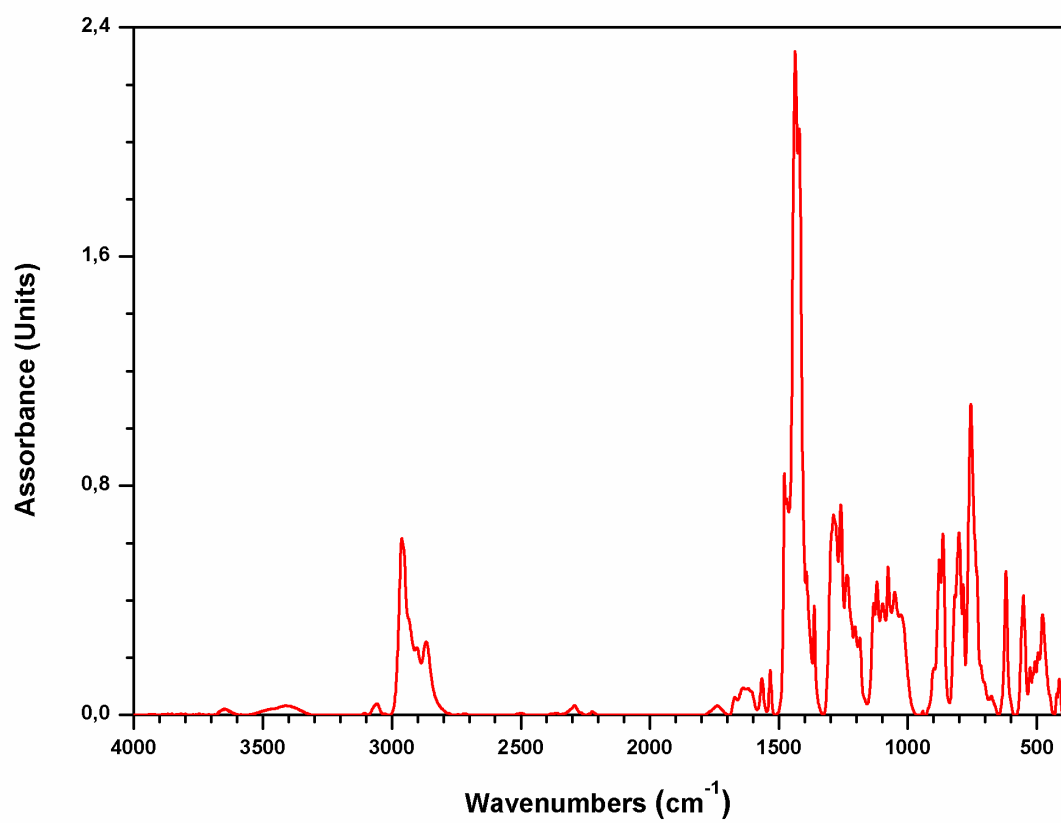

Figure S25. FT-IR spectrum of the complex 4 (KBr disk).

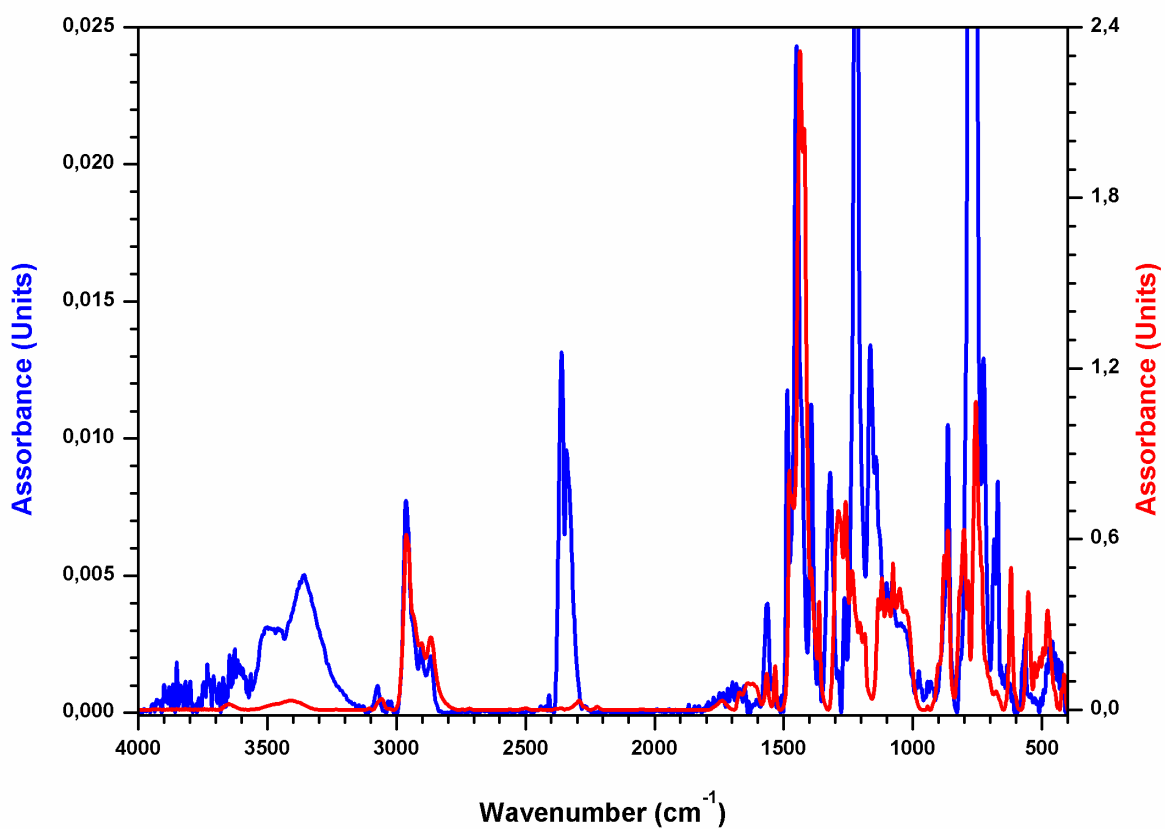

Figure S26. Comparison of the FT-IR spectra of the pro-ligand L4 (blue curve) and of the iron(III) complex 4 (red curve).

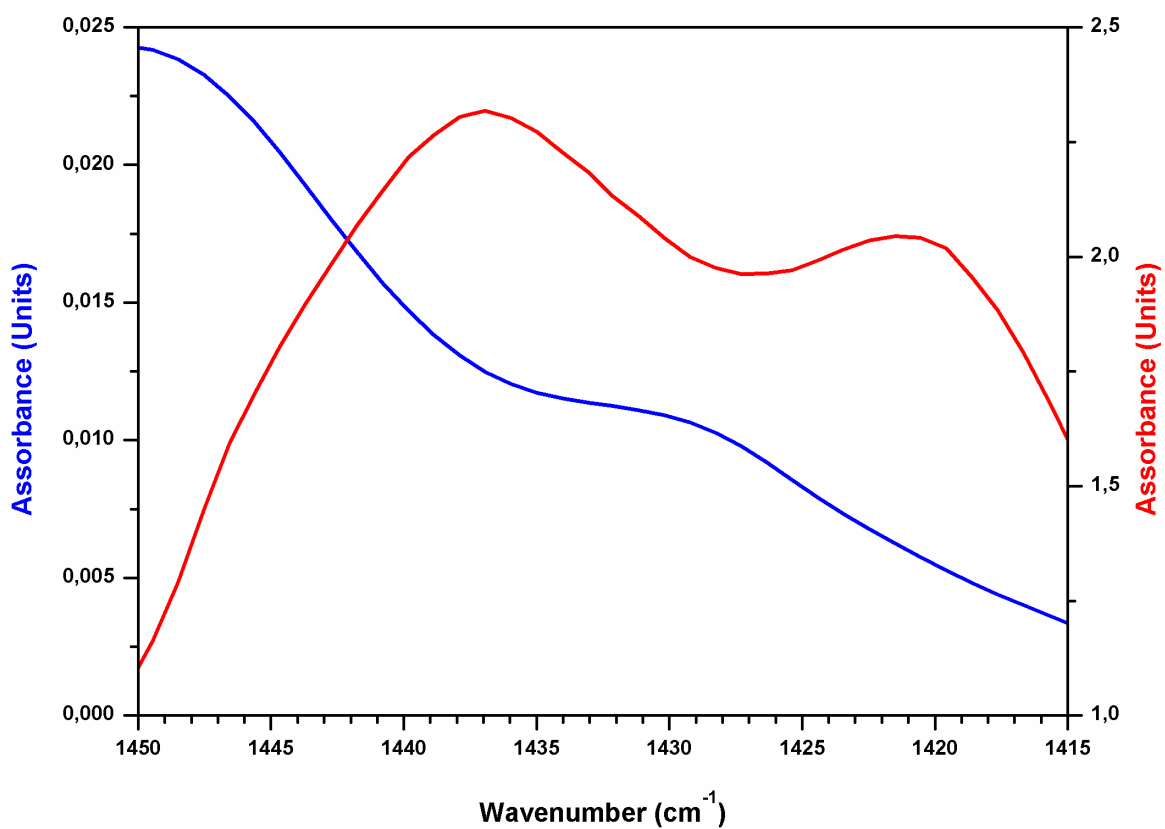

Figure S27. Magnification of the region 1450-1415 cm⁻¹ (for the CH₂-S-C deformation)^{1,2} of the FT-IR spectra of the pro-ligand L4 (blue curve) and of the iron(III) complex 4 (red curve).

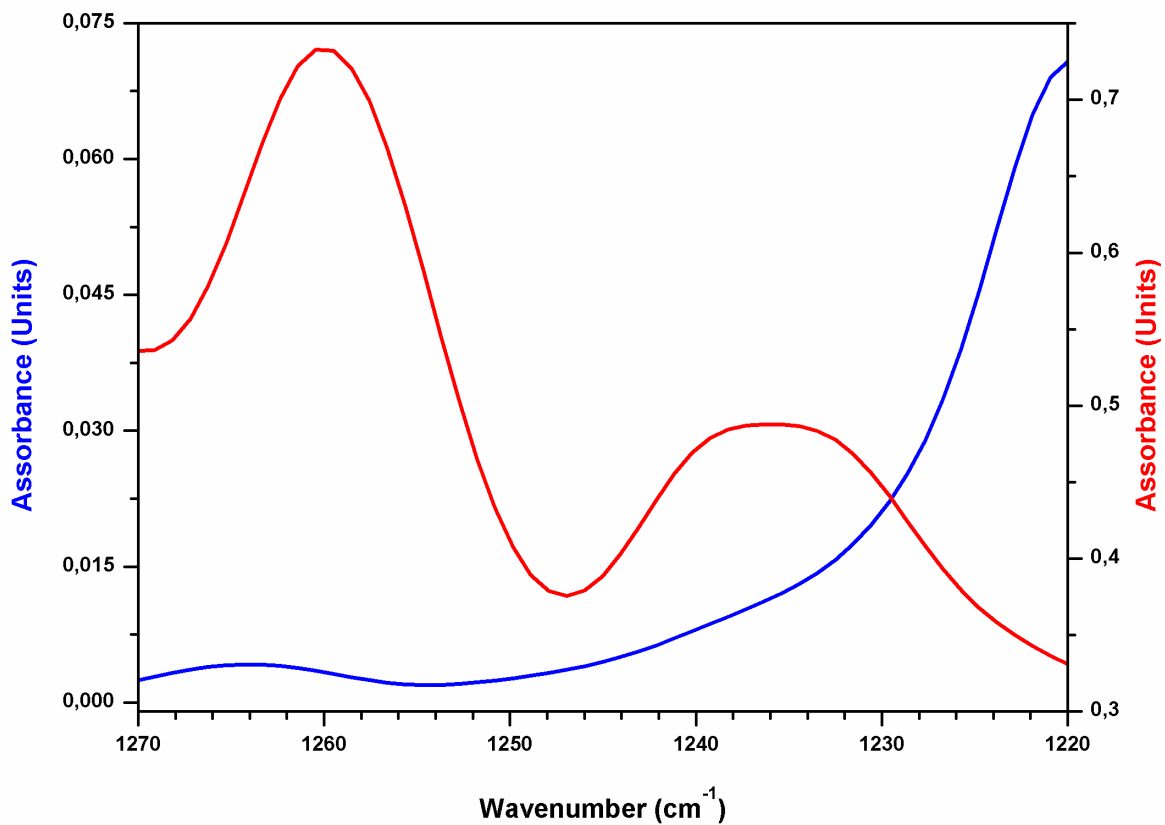

Figure S28. Magnification of the region 1270-1220 cm⁻¹ (for the CH₂-S-C wagging)^{1,2} of the FT-IR spectra of the pro-ligand L4 (blue curve) and of the iron(III) complex 4 (red curve).

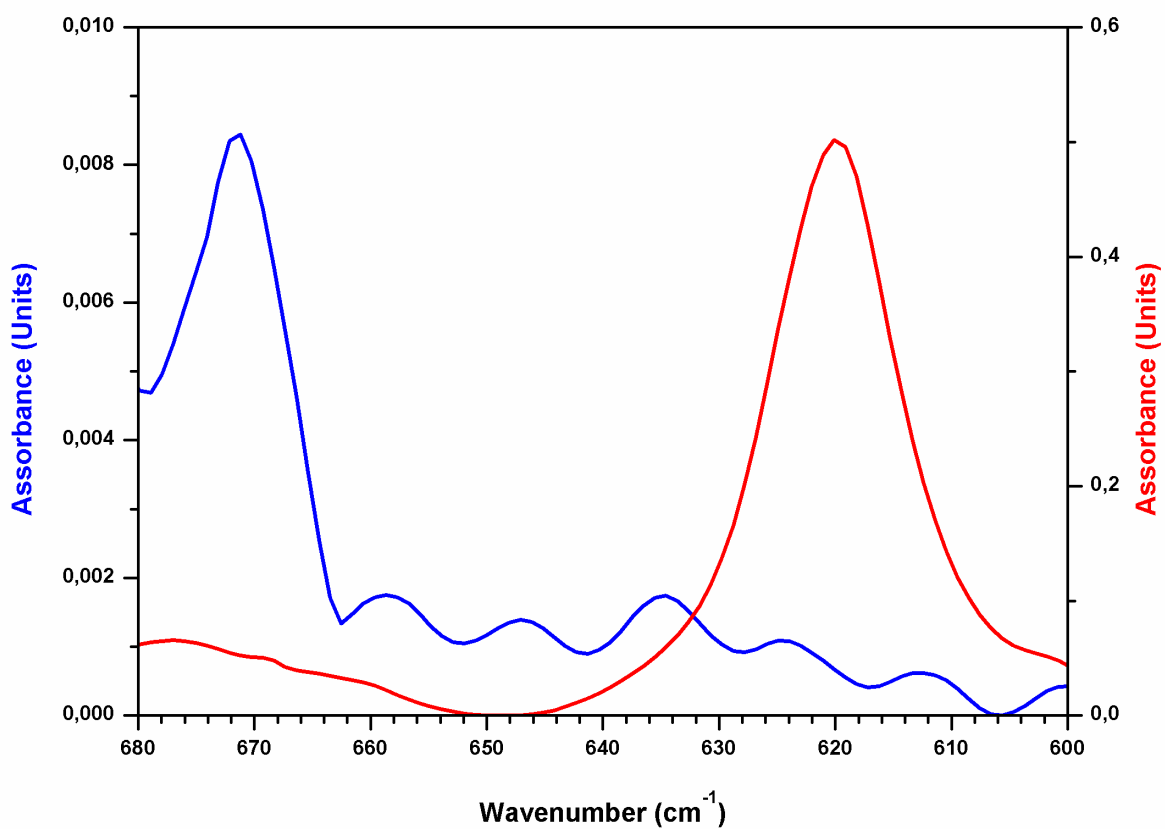

Figure S29. Magnification of the region 680-600 cm⁻¹ (for the C-S stretching vibration)^{1,2} of the FT-IR spectra of the pro-ligand L4 (blue curve) and of the iron(III) complex 4 (red curve).

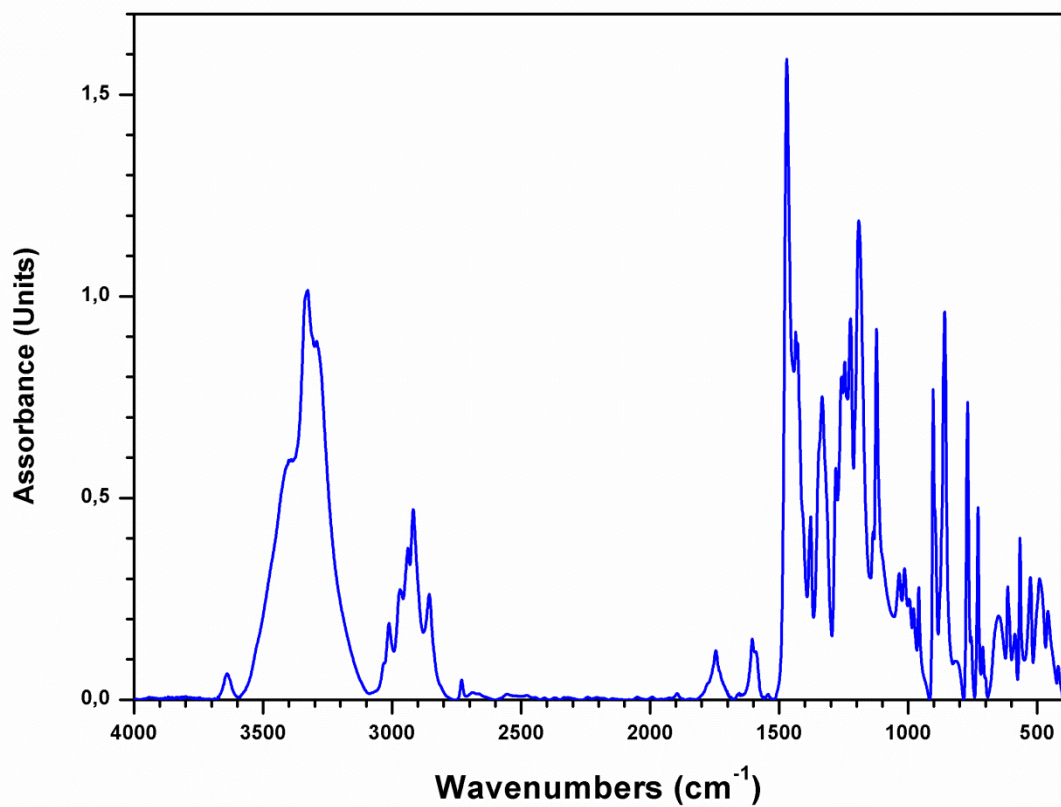

Figure S30. FT-IR spectrum of the pro-ligand L5 (KBr disk).

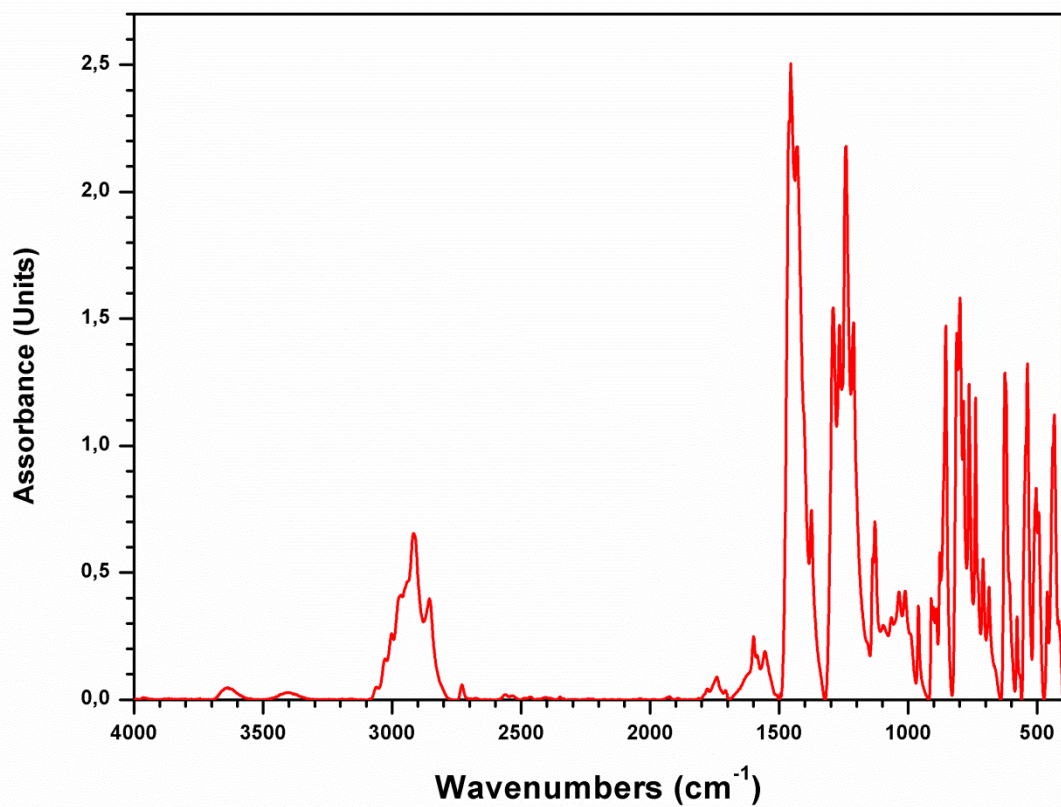

Figure S31. FT-IR spectrum of the complex 5 (KBr disk).

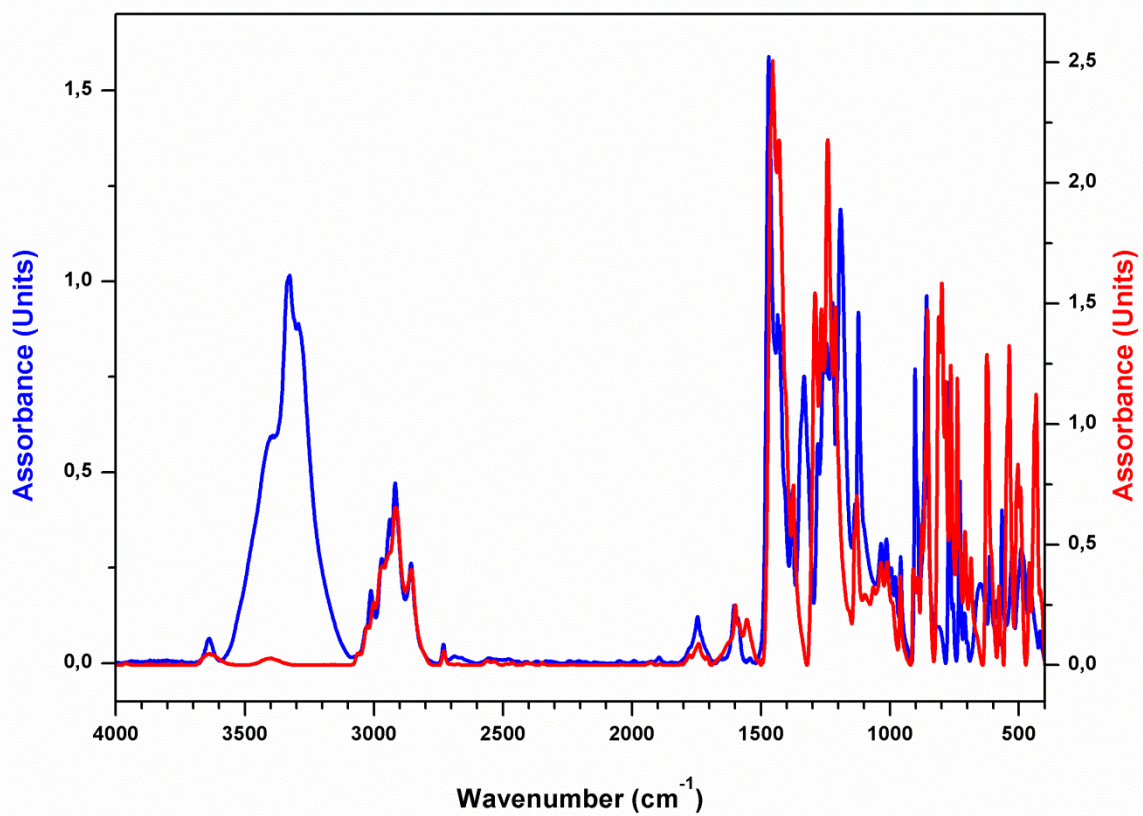

Figure S32. Comparison of the FT-IR spectra of the pro-ligand L5 (blue curve) and of the iron(III) complex 5 (red curve).

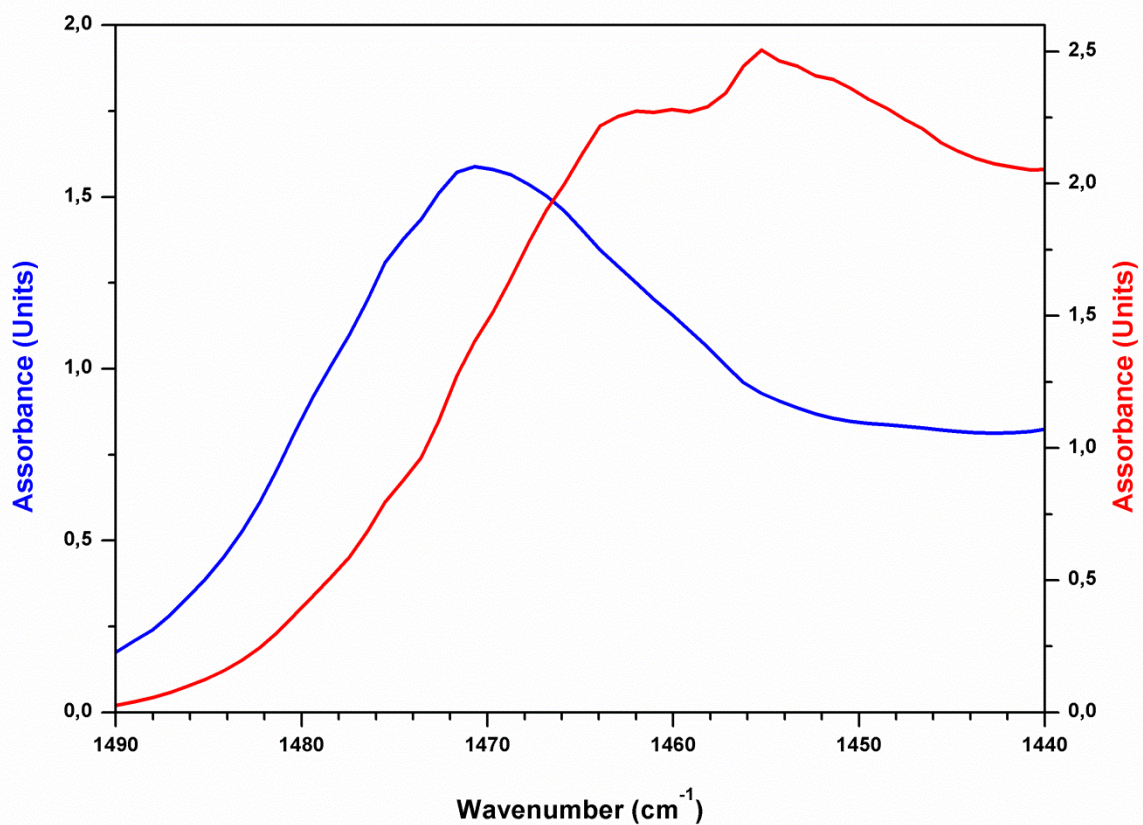

Figure S33. Magnification of the region 1490-1440 cm^{-1} (for the $\text{CH}_2\text{-S-C}$ deformation)^{1,2} of the FT-IR spectra of the pro-ligand L5 (blue curve) and of the iron(III) complex 5 (red curve).

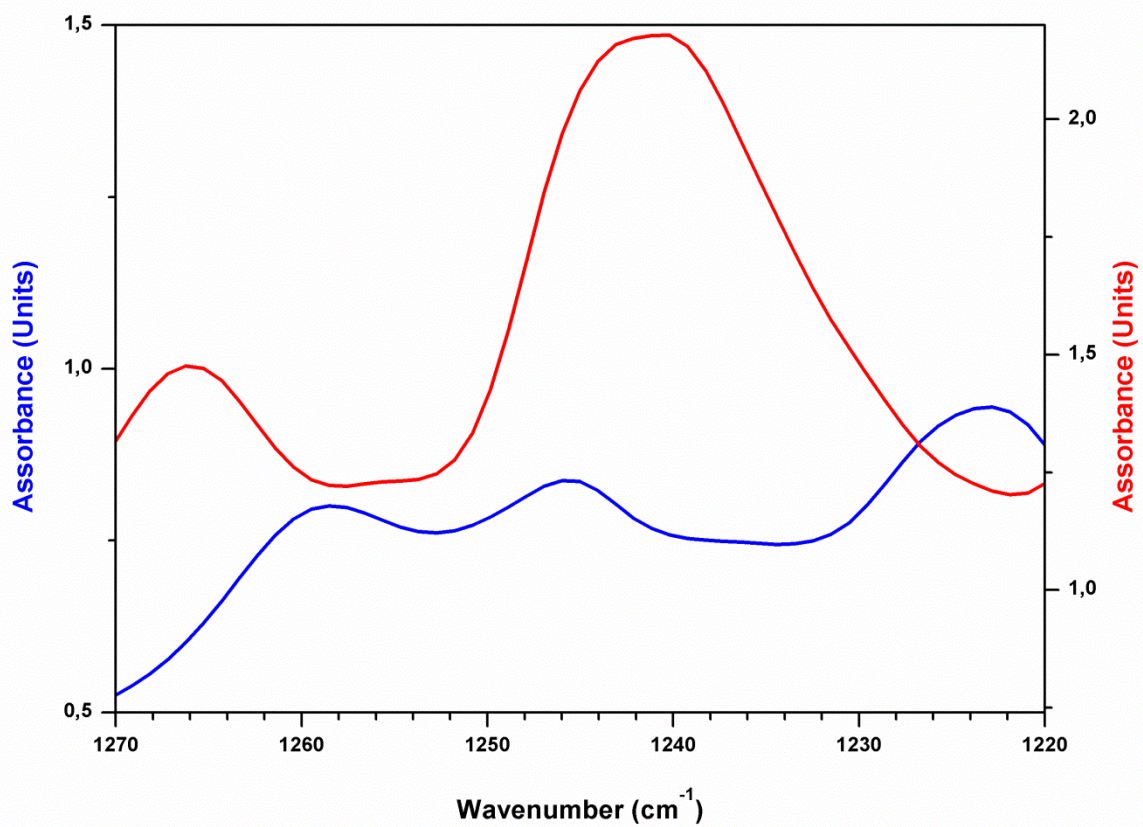

Figure S34. Magnification of the region 1270-1220 cm⁻¹ (for the CH₂-S-C wagging)^{1,2} of the FT-IR spectra of the pro-ligand L5 (blue curve) and of the iron(III) complex 5 (red curve).

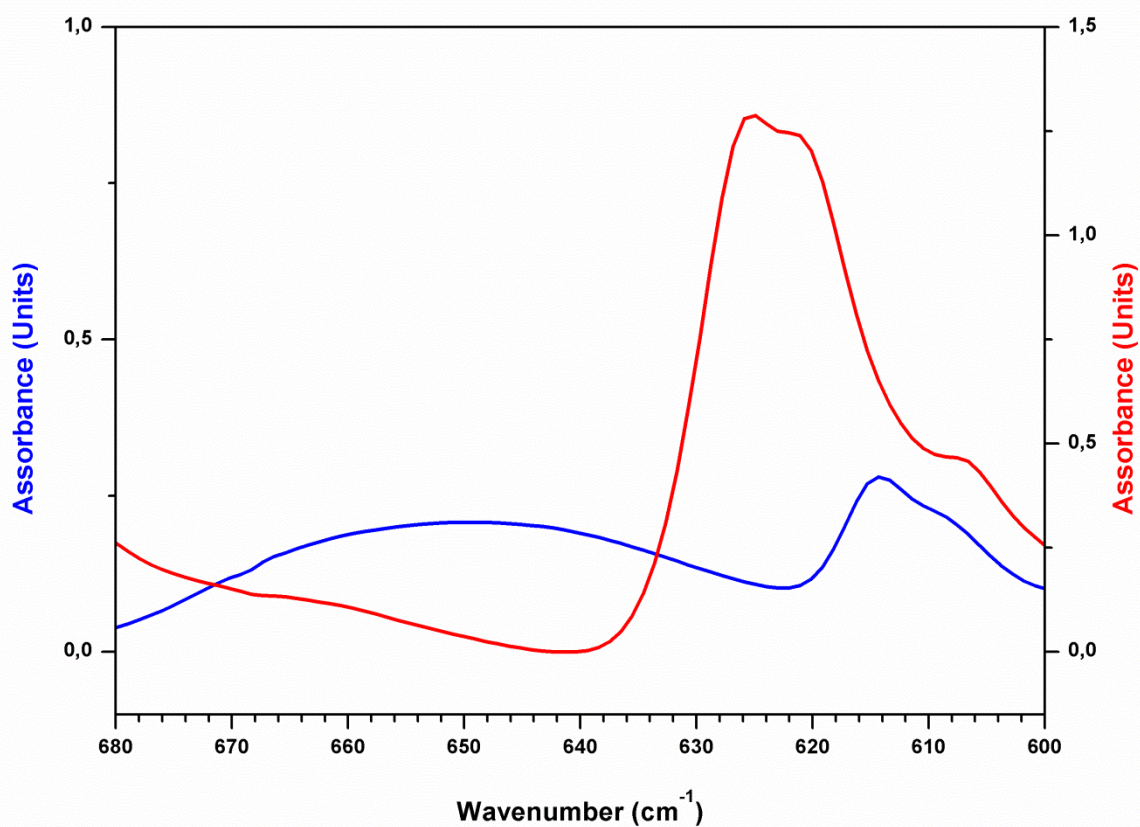

Figure S35. Magnification of the region 680-600 cm^{-1} (for the C-S stretching vibration)^{1,2} of the FT-IR spectra of the pro-ligand L5 (blue curve) and of the iron(III) complex 5 (red curve).

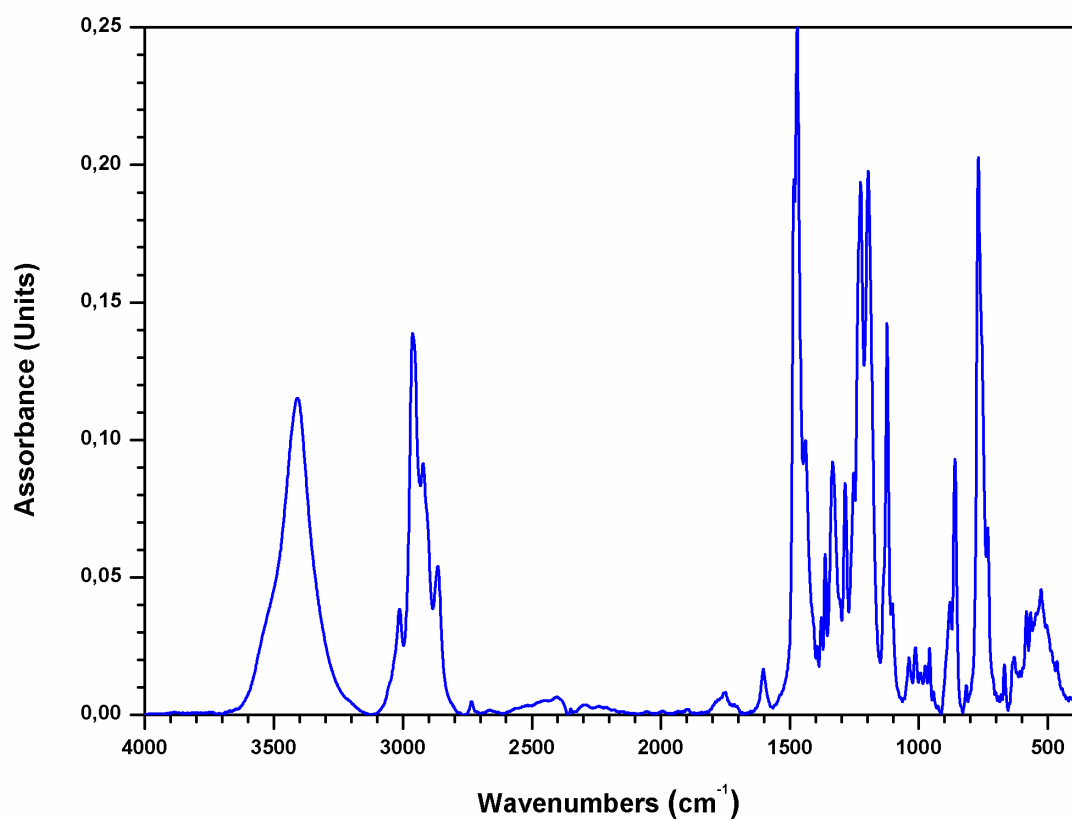

Figure S36. FT-IR spectrum of the pro-ligand L6 (KBr disk).

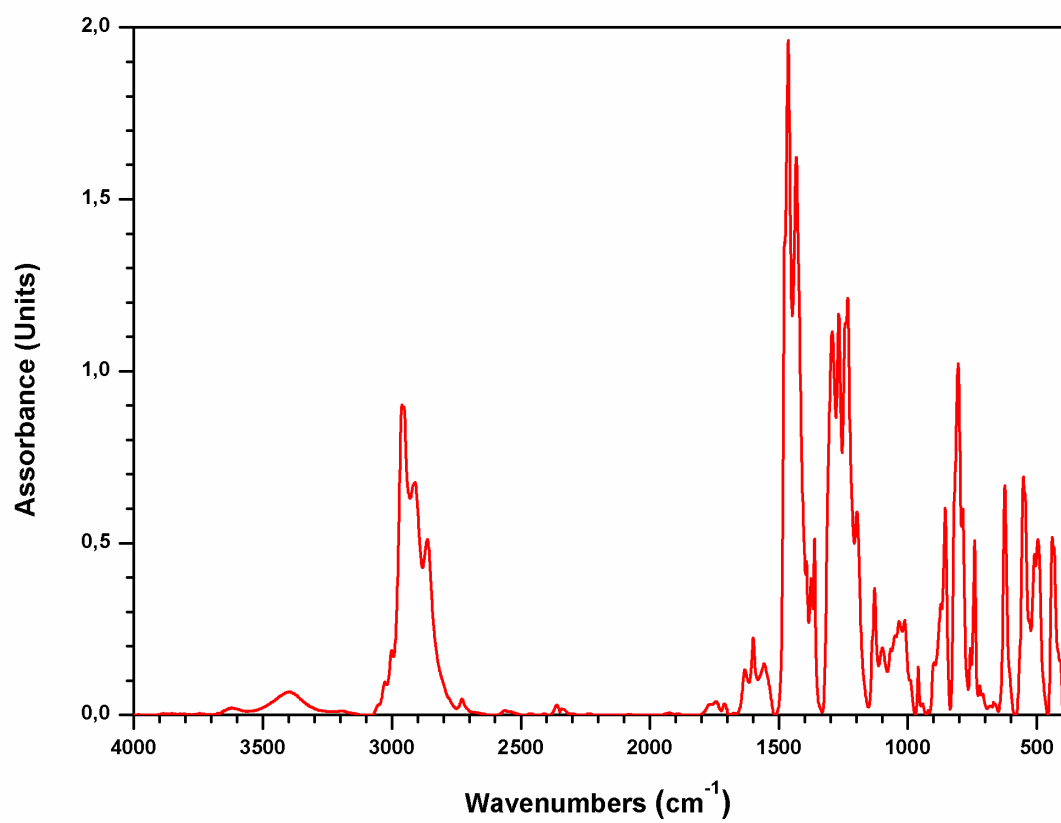

Figure S37. FT-IR spectrum of the complex 6 (KBr disk).

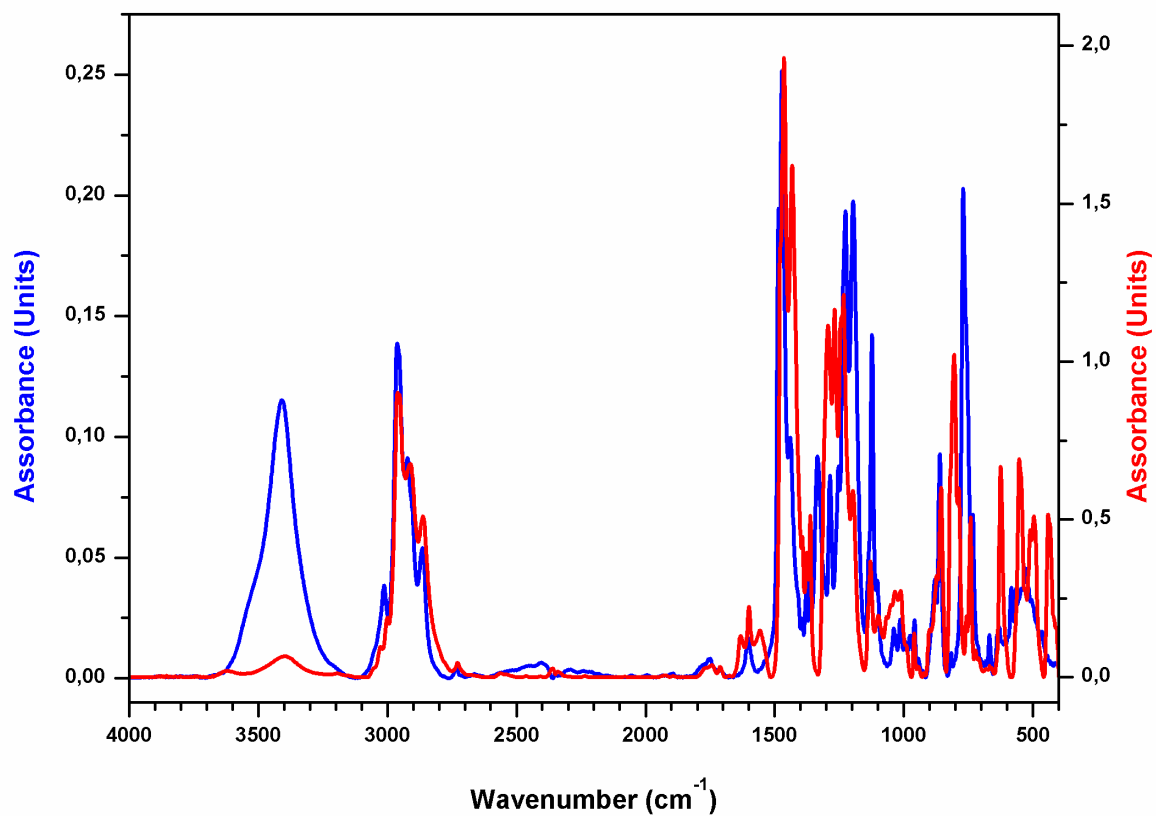

Figure S38. Comparison of the FT-IR spectra of the pro-ligand L6 (blue curve) and of the iron(III) complex 6 (red curve).

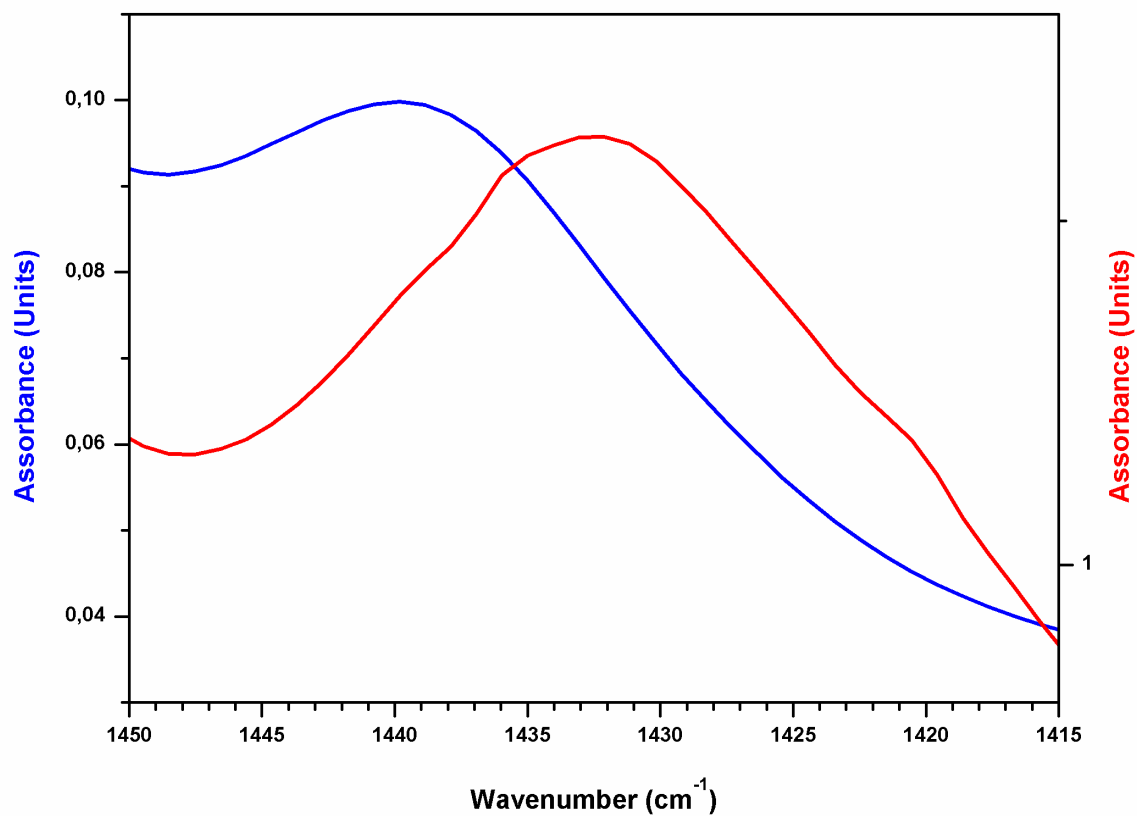

Figure S39. Magnification of the region 1450-1415 cm⁻¹ (for the CH₂-S-C deformation)^{1,2} of the FT-IR spectra of the pro-ligand L6 (blue curve) and of the iron(III) complex 6 (red curve).

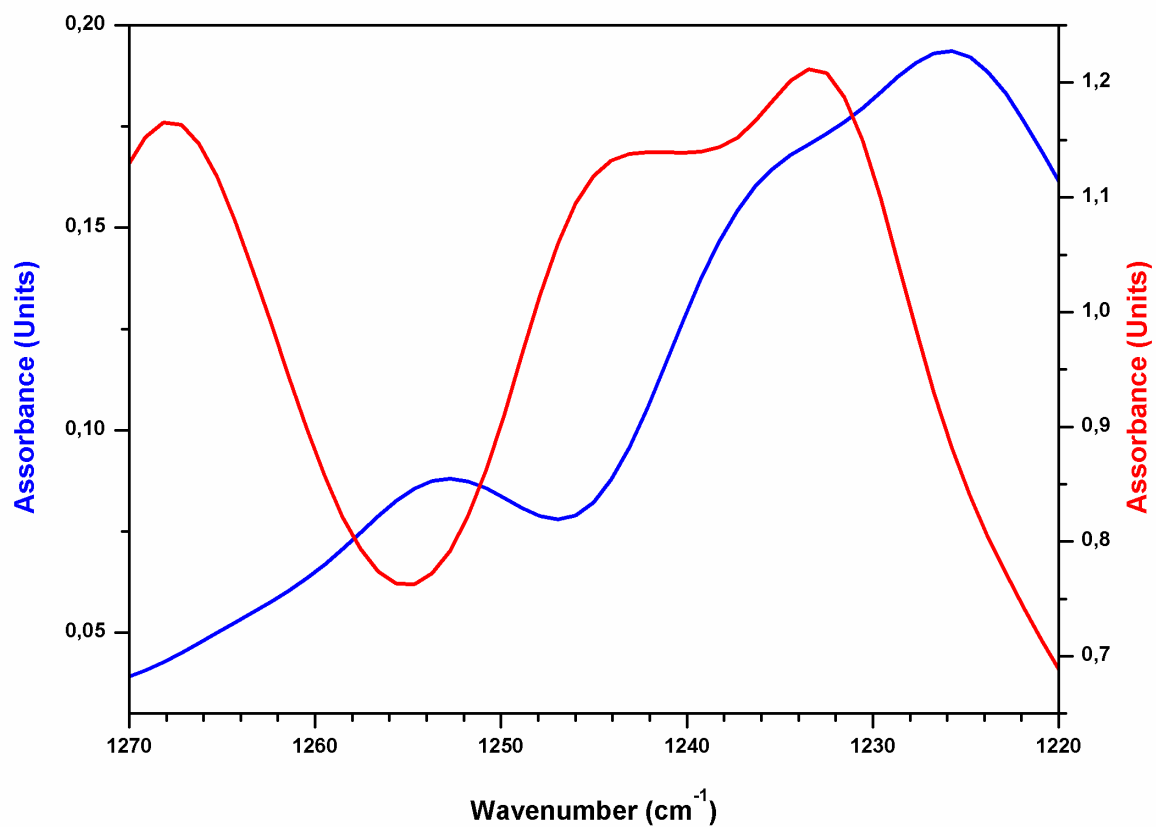

Figure S40. Magnification of the region 1270-1220 cm⁻¹ (for the CH₂-S-C wagging)^{1,2} of the FT-IR spectra of the pro-ligand L6 (blue curve) and of the iron(III) complex 6 (red curve).

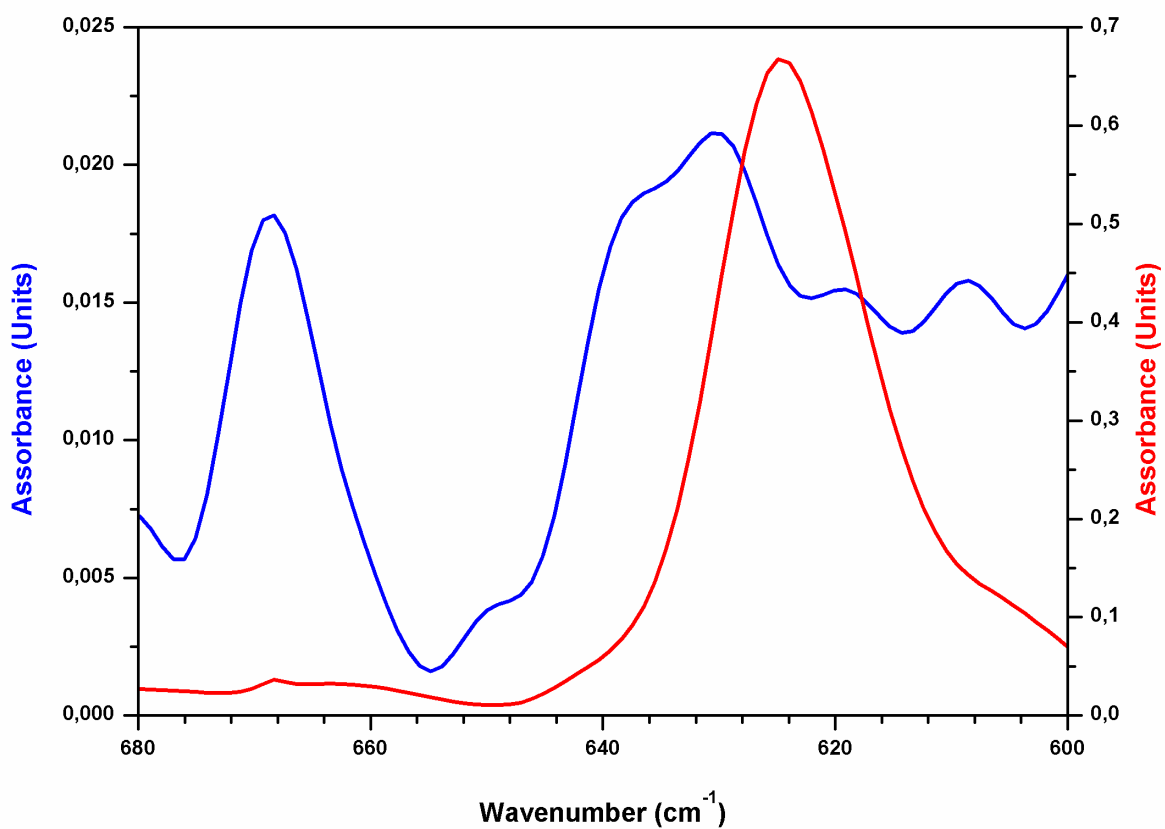

Figure S41. Magnification of the region 680-600 cm⁻¹ (for the C-S stretching vibration)^{1,2} of the FT-IR spectra of the pro-ligand L6 (blue curve) and of the iron(III) complex 6 (red curve).

VI. EFFECTIVE MAGNETIC MOMENTS

Table_S 2. List of effective magnetic μ_{eff} moments in solution and in solid state for Iron(III) complexes 1-6.

Complex	μ_{eff} (μB)	
	Solution ^a	Solid State ^b
1	8.10 \pm 0.03	7.0 \pm 0.7
2	7.34 \pm 0.02	7.6 \pm 0.8
3	7.20 \pm 0.02	6.7 \pm 0.7
4	7.16 \pm 0.02	6.9 \pm 0.7
5	6.34 \pm 0.02	7.1 \pm 0.7
6	7.63 \pm 0.03	7.2 \pm 0.7

a) Determined with the NMR Evans method at 30 °C in Tol-*d*8; b) Determined with the Faraday method at 25 °C using a magnetic susceptibility balance.

VII. CRYSTALLOGRAPHIC DATA

CCDC 1477580 contains the supplementary crystallographic data for this paper. These data can be obtained free of charge from the Cambridge Crystallographic Data Centre via www.ccdc.cam.ac.uk/data_request/cif

Table_S 3. Crystal data and structure refinement for complex 6.

	6
Empirical formula	C ₅₆ H ₆₂ Fe ₂ O ₆ S ₄
Formula weight	1070.99
Temperature/K	100(2)
Crystal system	monoclinic
Space group	C2
<i>a</i> , Å	22.4656(6)
<i>b</i> , Å	15.5142(6)
<i>c</i> , Å	18.8242(6)
α , °	90
β , °	126.399(2)
γ , °	90
Cell volume, Å ³	2121(5)
Z	4
ρ_c , mg m ⁻³	1.347
$\mu(\text{Mo-K}\alpha)$, mm ⁻¹	0.756
F(000)	2248
Crystal size mm	0.51 x 0.45 x 0.40
θ limits, °	1.344 to 27.993
Refl. collected, unique (<i>R</i> _{int})	47143 / 12667 [R(int) = 0.0229]
Goodness-of-fit-on F ²	1.042
<i>R</i> ₁ (F) ^a , w <i>R</i> ₂ (F ²) [<i>I</i> > 2 σ (<i>I</i>)] ^b	<i>R</i> ₁ = 0.0204, w <i>R</i> ₂ = 0.0537
Largest diff. peak and hole, e. Å ⁻³	0.302 and -0.236

^a $R_1 = \sum ||F_o| - |F_c|| / \sum |F_o|$. ^b $wR_2 = [\sum w(F_o^2 - F_c^2)^2 / \sum w(F_o^2)^2]^{1/2}$ where $w = 1 / [\sigma^2(F_o^2) + (aP)^2 + bP]$ where $P = (F_o^2 + F_c^2) / 3$.

Table_S 4. Selected bond lengths [Å] for complex 6.

Fe(1)-O(1)	1.8894(14)	Fe(2)-O(6)	1.8943(14)
Fe(1)-O(4)	1.9030(13)	Fe(2)-O(3)	1.8994(15)
Fe(1)-O(5)	2.0314(13)	Fe(2)-O(5)	2.0345(13)
Fe(1)-O(2)	2.0384(14)	Fe(2)-O(2)	2.0514(14)
Fe(1)-S(1)	2.6102(5)	Fe(2)-S(2)	2.5914(5)
Fe(1)-S(3)	2.6466(5)	Fe(2)-S(4)	2.6585(5)

VIII. COMPUTATIONAL DATA

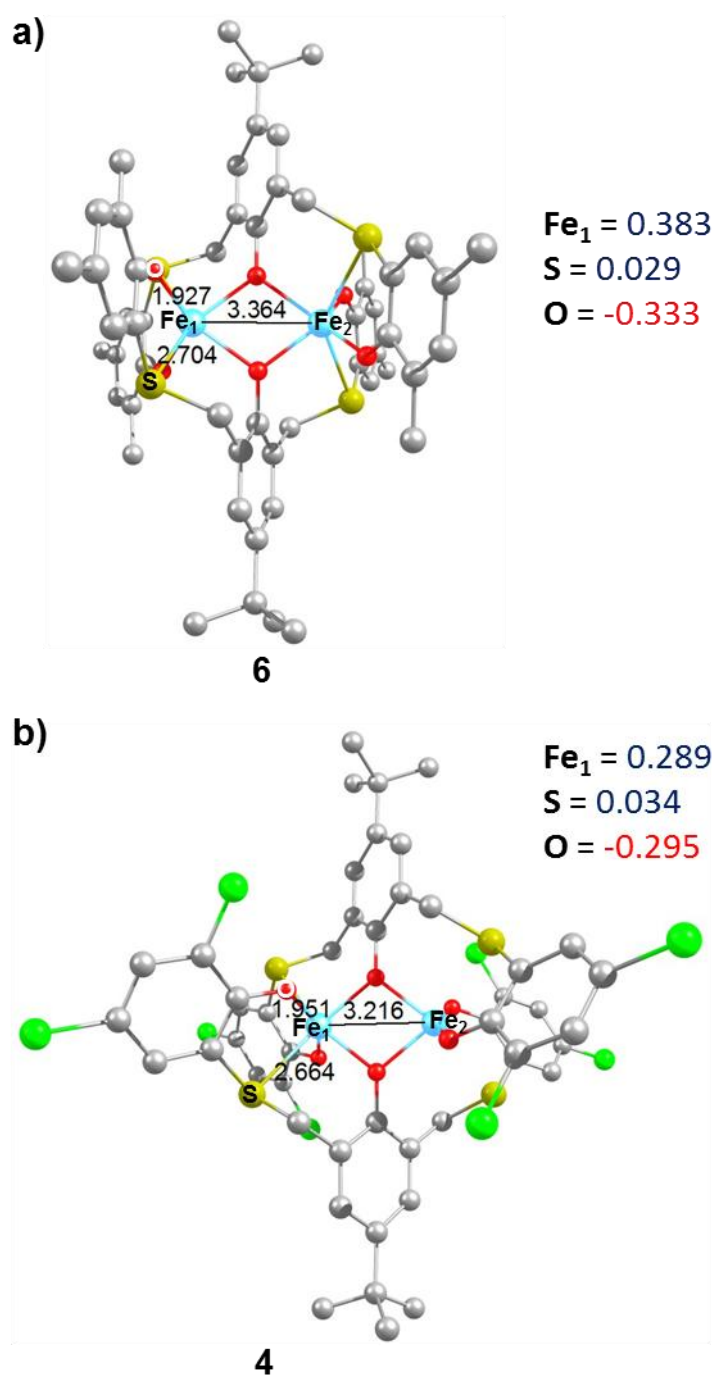

Figure S42. Geometry of the starting catalyst species 6 (a) and 4 (b). Hydrogen atoms omitted for clarity, Mulliken charges (e^-) are presented, and the selected distances in Å.

Table_S 5. Cartesian coordinates and energies (in A.U.) of species: 6, 6 with Fe1-S bond dissociated, 6-A, 6-TS-AB, 6-B, 6-TS-BC, 6-TS- BC', 6-TS-C, 6-TS-CD, 6-D

Complex 6

E: -4462.47617135 A.U.

Fe	-0.026667	0.005105	-1.681799	C	4.703077	-1.177695	-0.518296
Fe	0.026696	0.004929	1.681686	H	5.201361	-2.077576	-0.909192
S	1.855980	1.769761	2.604281	C	3.292786	-1.164961	-0.514821
S	1.797417	-1.730911	-2.708974	C	2.601641	-0.020079	-0.037526
S	-1.855754	1.770198	-2.604159	C	4.759269	1.026436	0.441146
S	-1.797633	-1.730930	2.708838	H	5.311001	1.899235	0.828882
C	0.631092	3.025490	2.939479	C	5.470931	-0.097568	-0.037290
C	-0.720265	2.568446	2.940975	C	3.354544	1.090772	0.436674
C	0.962402	4.350520	3.279470	C	-0.784538	-2.554264	-2.990133
H	2.020404	4.660020	3.295094	C	0.574988	-2.959449	-3.136039
C	-1.751295	3.493493	3.310988	C	-1.814064	-3.457518	-3.413154
C	-0.046401	5.273160	3.611993	C	0.915339	-4.216683	-3.670747
C	-1.387215	4.811455	3.623911	H	1.978012	-4.484464	-3.791110
H	-2.188254	5.519550	3.899992	C	-1.438279	-4.708705	-3.924239
C	0.278065	6.708863	3.961632	C	-2.238140	-5.400683	-4.241764
H	-0.151119	7.416765	3.218877	C	-0.088693	-5.121374	-4.061044
H	1.372065	6.884025	3.994944	C	-3.254480	-3.027452	-3.299313
H	-0.139327	6.993123	4.951541	H	-3.944367	-3.842670	-3.594670
C	-5.470913	-0.097078	0.037222	H	-3.457475	-2.145727	-3.944787
C	-2.601614	-0.019907	0.037451	H	-3.500986	-2.705765	-2.265283
C	-3.292883	-1.164747	0.514672	C	0.248673	-6.484275	-4.624497
C	-4.759129	1.026888	-0.441119	H	1.344263	-6.635455	-4.698481
H	-5.310764	1.899780	-0.828783	H	-0.179291	-6.624908	-5.640750
C	-3.354397	1.091072	-0.436639	H	-0.159918	-7.301050	-3.990134
C	-4.703176	-1.177329	0.518138	O	1.251408	0.019597	-0.028070
H	-5.201558	-2.077188	0.908958	C	2.614057	2.281642	0.970834
O	-1.251376	0.019608	0.027972	H	1.778879	2.589296	0.310519
C	0.720556	2.568668	-2.940807	H	3.285044	3.142787	1.154377
C	1.751672	3.493652	-3.310735	C	2.496164	-2.309994	-1.068891
C	-0.630751	3.025857	-2.939202	H	1.636791	-2.579649	-0.423128
C	-0.961931	4.350970	-3.278995	H	3.120807	-3.204600	-1.255718
H	-2.019901	4.660587	-3.294536	O	-1.098264	-1.374244	-2.477603
C	0.046961	5.273548	-3.611424	C	-3.180256	3.014929	3.350188
C	1.387723	4.811698	-3.623461	H	-3.874990	3.837345	3.612168
H	2.188829	5.519743	-3.899477	H	-3.304693	2.198664	4.093926
C	-0.277362	6.709343	-3.960820	H	-3.490481	2.585272	2.375084
H	0.151746	7.417065	-3.217848	C	-0.249473	-6.484377	4.624609
H	-1.371346	6.884580	-3.994265	H	-1.345081	-6.635395	4.698650
H	0.140203	6.993781	-4.950603	H	0.178512	-6.624979	5.640857
C	3.180579	3.014937	-3.350057	H	0.158978	-7.301266	3.990302
H	3.875387	3.837299	-3.612009	C	-7.016059	-0.105253	0.014408
H	3.304885	2.198718	-4.093868	C	7.016076	-0.105891	-0.014529
H	3.490815	2.582468	-2.375006	C	-7.507746	0.041458	-1.449443
O	1.022542	1.318303	-2.624118	H	-8.618187	0.047794	-1.490489
C	-2.613788	2.281935	-0.970651	H	-7.150214	0.984023	-1.912149
H	-1.778584	2.589421	-0.310291	H	-7.145480	-0.799346	-2.076907
H	-3.284690	3.143169	-1.154082	H	-7.551570	1.079650	0.859818
C	-2.496394	-2.309888	1.068712	C	-7.215343	1.000803	1.914653
H	-1.637032	-2.579621	0.422968	H	-7.204448	2.057905	0.468259
H	-3.121138	-3.204434	1.255494	H	-8.662603	1.092758	0.853218
C	3.254120	-3.028209	3.298887	C	-7.597827	-1.413278	0.591734
H	3.943899	-3.843514	3.594258	H	-7.277193	-2.302391	0.009740
H	3.457299	-2.146468	3.944282	H	-7.301552	-1.567718	1.650186
H	3.500608	-2.706636	2.264819	H	-8.706644	-1.378653	0.559009
C	-0.575351	-2.959614	3.135900	C	7.551659	1.079083	-0.859792
C	1.813644	-3.458040	3.412862	H	7.204635	2.057312	-0.468079
C	0.784228	-2.554659	2.989848	H	8.662694	1.092094	-0.853237
C	-0.915856	-4.216755	3.670729	H	7.215380	1.000417	-1.914624
H	-1.978562	-4.484359	3.791191	H	7.507837	0.040565	1.449325
C	0.088064	-5.121574	4.061020	C	7.150428	0.983105	1.912176
C	1.437702	-4.709127	3.924077	H	7.145505	-0.800287	2.076686
H	2.237480	-5.401204	4.241597	H	8.618280	0.046775	1.490326
O	1.098106	-1.374743	2.477170	C	7.597703	-1.413888	-0.592062
O	-1.022381	1.318158	2.624106	H	7.277062	-2.303048	-0.010143
				H	7.301323	-1.568184	-1.650505
				H	8.706526	-1.379341	-0.559433

Complex 6 with Fe1-S bond dissociated

E: -4462.46742858 A.U.

Fe	0.691718	1.471963	0.802336
Fe	-0.061392	-1.376728	-0.567918
S	-0.880192	1.572302	3.053728
S	2.661632	3.051210	-0.186211
S	1.628766	-3.281918	-1.079794
C	5.253755	-0.247118	-2.537509
C	2.712996	-0.071159	-1.186657
C	3.515048	-1.242184	-1.088703
C	4.471996	0.928710	-2.569740
H	4.834333	1.810267	-3.124382
C	3.228074	1.036949	-1.923212
C	4.745886	-1.315832	-1.774616
H	5.320798	-2.249509	-1.681484
O	1.496147	0.002915	-0.600270
C	0.235853	4.290490	0.017816
C	-0.641377	5.421840	0.000400
C	1.617463	4.498494	-0.261076
C	2.129075	5.776265	-0.551780
H	3.206767	5.894127	-0.751111
C	1.273767	6.894284	-0.579796
C	-0.099127	6.681507	-0.300894
H	-0.782020	7.549172	-0.312463
C	1.794502	8.281889	-0.883860
H	1.275554	8.730376	-1.758624
H	2.880000	8.270262	-1.107561
H	1.635984	8.974549	-0.028719
C	-2.102894	5.225315	0.313434
H	-2.659543	6.181687	0.257721
H	-2.239150	4.796923	1.329090
H	-2.573827	4.501325	-0.384815
O	-0.225627	3.074309	0.271467
C	2.480534	2.336751	-1.914868
H	1.395392	2.217688	-2.107630
H	2.906158	3.070089	-2.626047
C	3.050262	-2.386175	-0.241577
H	2.657138	-2.046275	0.738146
C	3.847786	-3.136491	-0.080840
C	-1.255635	-3.827878	3.312535
H	-1.541463	-4.549275	4.103324
H	-2.181794	-3.466809	2.816294
H	-0.796494	-2.940851	3.799334
C	1.044197	-4.290025	0.284107
C	-0.309817	-4.452108	2.317992
C	0.143426	-3.677292	1.203304
C	1.475416	-5.620460	0.438831
H	2.164869	-6.053770	-0.304230
C	1.029976	-6.389838	1.529543
C	0.143992	-5.774845	2.447736
H	-0.215768	-6.362158	3.310834
O	-0.270922	-2.424572	1.033463
C	-4.255412	0.951867	1.467323
H	-4.783591	0.902238	2.434122
C	-2.894870	0.606505	1.439973
C	-2.188809	0.662812	0.207123
C	-4.216942	1.415281	-0.900487
H	-4.708388	1.722286	-1.836108
C	-4.953812	1.342802	0.299013
C	-2.843043	1.101155	-0.970033
C	1.653015	0.646501	3.466512
C	0.355628	0.756981	4.051151
C	2.713038	0.094658	4.257863
C	0.106025	0.323210	5.367255
H	-0.901174	0.450229	5.796913
C	2.423078	-0.343524	5.558023
H	3.244543	-0.774811	6.156580
C	1.133321	-0.250274	6.139192
C	4.095256	0.003474	3.662959
H	4.811030	-0.458684	4.371210
H	4.475566	1.008949	3.382072
H	4.092751	-0.590455	2.724372
C	0.886348	-0.736464	7.550209
H	-0.150979	-0.526339	7.879537
H	1.574643	-0.251905	8.275894
H	1.050031	-1.832910	7.638295
O	-0.878976	0.318093	0.200346
C	-2.038298	1.288782	-2.233278

H	-2.021858	2.362029	-2.522472
H	-0.992748	0.972479	-2.075315
S	-2.687584	0.510831	-3.783117
C	-2.122973	0.212299	2.667619
H	-1.525786	-0.707427	2.502668
O	-2.778931	0.092550	3.551485
H	1.894118	1.050465	2.226164
C	1.473031	-7.823623	1.721874
H	2.190606	-8.137336	0.937601
H	0.611689	-8.525733	1.687598
H	1.966135	-7.970255	2.707079
O	-1.297633	-1.615237	-1.941983
C	-2.418265	-2.025759	-2.512794
C	-2.909925	-3.361250	-2.298073
C	-4.057597	-3.284681	-2.977864
C	-4.781356	-2.944821	-3.855599
C	-4.325159	-1.625728	-4.021197
C	-3.163798	-1.152264	-3.374577
C	-2.168187	-4.284688	-1.369822
H	-4.408815	-4.821100	-2.814901
C	-6.010429	-3.450702	-4.574554
H	-4.887218	-0.927508	-4.663227
H	-2.642654	-5.284624	-1.337058
H	-1.111027	-4.419007	-1.683024
H	-2.137815	-3.883793	-0.334909
H	-6.531961	-2.637329	-5.117146
H	-5.747509	-4.235058	-5.318189
H	-6.735320	-3.911277	-3.869574
C	-6.462345	1.670937	0.376793
C	6.596774	-0.312932	-3.297648
C	7.288564	7.288230	-3.132489
H	7.531167	-1.900419	-2.071388
H	6.662400	-2.512757	-3.521340
H	8.242967	-1.693601	-3.698794
C	6.342118	-0.075814	-4.809165
H	5.665703	-0.850821	-5.226057
H	5.877960	0.913497	-5.000750
H	7.297621	-0.112794	-5.375017
C	7.551606	0.783454	-2.756814
H	8.523259	0.753978	-3.294981
H	7.130021	1.801500	-2.885808
H	7.753316	0.638119	-1.675019
C	-7.033536	2.101543	-0.990760
H	-6.540557	3.018423	-1.375571
H	-6.922072	1.304702	-1.754807
H	-8.117245	2.321777	-0.894398
C	-6.692272	2.825382	1.386648
H	-6.336213	2.564115	2.404415
H	-6.157602	3.744898	1.069639
H	-7.774378	3.066003	1.463403
C	-7.234484	0.411546	0.850878
H	-7.095584	-0.430613	0.141383
H	-6.893288	0.069030	1.849506
H	-8.322656	0.625226	0.923213

6-A

E: -4654.46500760 A.U.

Fe	0.905657	1.488179	0.361033	H	-2.102168	1.637626	-3.200878
Fe	-0.335928	-1.454917	-0.345550	H	-1.215078	0.331264	-2.366047
S	-0.452321	2.793898	2.294055	S	-3.232996	-0.380335	-3.572522
S	3.179064	2.549289	-0.628206	C	-1.795378	1.476934	2.438935
S	1.026747	-3.675141	-0.091709	H	-1.276903	0.501564	2.532678
C	5.336902	-1.624290	-1.716838	O	-2.368303	1.702324	3.358830
C	2.721138	-0.741407	-0.865112	H	1.866112	0.998186	1.961634
C	3.270455	-1.970793	-0.399414	C	-0.097981	-7.050624	3.906096
C	4.797414	-0.384471	-2.127684	H	0.520355	-7.736239	3.292478
H	5.386139	0.276329	-2.785921	H	-1.101466	-7.517106	4.017374
C	3.524946	0.064834	-1.730270	H	0.350233	-7.011831	4.922410
C	4.542067	-2.392266	-0.843208	O	-1.994297	-1.953776	-1.109834
H	4.916928	-3.352482	-0.457434	C	-3.241379	-2.252090	-1.409512
O	1.491259	-0.341293	-0.500375	C	-3.942469	-3.272663	-0.669309
C	0.920880	3.971812	-1.213395	C	-5.246274	-3.624595	-1.037498
C	0.206493	5.138223	-1.639027	C	-5.934764	-2.996536	-2.103249
C	2.346797	4.023941	-1.195987	C	-5.264769	-1.976279	-2.799801
C	3.053477	5.178686	-1.577469	C	-3.941048	-1.601189	-2.485566
H	4.155200	5.174782	-1.542348	C	-3.244646	-3.958720	0.472385
C	2.357870	6.329142	-1.996142	H	-5.753430	-4.420832	-0.465458
C	0.942117	6.272832	-2.017897	C	-7.347888	-3.398801	-2.456813
H	0.382679	7.168118	-2.342025	H	-5.779276	-1.440839	-3.614881
C	3.087478	7.591165	-2.401072	H	-3.860749	-4.781799	0.883702
H	2.811732	7.912217	-3.428900	H	-2.263670	-4.375396	0.162765
H	4.186951	7.452744	-2.375642	H	-3.022111	-3.246145	1.293549
H	2.841935	8.439304	-1.725102	H	-7.742415	-2.805611	-3.305710
C	-1.300193	5.111047	-1.654126	H	-7.405123	-4.472701	-2.739106
H	-1.719108	6.085239	-1.975260	H	-8.038263	-3.259522	-1.596496
H	-1.705806	4.863196	-0.650679	O	0.273683	-1.783237	-2.655547
H	-1.682798	4.322260	-2.336324	C	-0.379807	-2.627626	-3.624366
O	0.282682	2.867001	-0.858681	C	0.987025	-2.117601	-3.878915
C	3.038212	1.424938	-2.132093	H	-1.257698	-2.163182	-4.109822
H	1.970583	1.432375	-2.430496	H	-0.500553	-3.680554	-3.306933
H	3.657787	1.873828	-2.931663	H	1.079580	-1.244201	-4.554334
C	2.523453	-2.773690	0.617712	C	2.209975	-2.991222	-3.772963
H	2.107571	-2.122049	1.412647	H	2.472209	-3.383443	-4.778834
H	3.159120	-3.558058	1.070977	H	3.079679	-2.418530	-3.391739
C	-1.702877	-2.222198	4.157413	H	2.032114	-3.850385	-3.096027
H	-2.108497	-2.579710	5.124634	C	6.742895	-2.057636	-2.187952
H	-2.541101	-1.811014	3.555065	C	-6.119645	2.847311	0.095915
H	-1.019731	-1.369421	4.359262	C	7.121545	-3.460176	-1.665881
C	0.259365	-4.111511	1.464916	H	7.156477	-3.495242	-0.557202
C	-0.989329	-3.325666	3.418578	H	6.409294	-4.237394	-2.013483
C	-0.432800	-3.052970	2.125799	H	8.129180	-3.741642	-2.036448
C	0.378385	-5.395684	2.024965	C	6.787656	-2.088157	-3.737790
H	0.922001	-6.179413	1.472239	H	6.055122	-2.816473	-4.144533
C	-0.189606	-5.674877	3.282654	H	6.557261	-1.096760	-4.179128
C	-0.854367	-4.617803	3.951813	H	7.797743	-2.384031	-4.093647
H	-1.294142	-4.815501	4.945341	C	7.791764	-1.041793	-1.663144
O	-0.556290	-1.860439	1.565610	H	7.589842	-0.014045	-2.028848
C	-3.922084	2.126099	1.205754	H	7.791861	-1.008534	-0.553736
H	-4.317610	2.497101	2.166107	H	8.812712	-1.323858	-1.999016
C	-2.643657	1.545879	1.203956	C	-6.790235	2.906470	-1.292985
C	-2.094569	1.054206	-0.015817	H	-6.211184	3.529942	-2.005724
C	-4.126344	1.760726	-1.164311	H	-6.909631	1.897075	-1.737852
H	-4.683171	1.821546	-2.111397	H	-7.802158	3.354496	-1.204955
C	-4.703077	2.233572	0.030215	C	-7.007044	1.981937	1.029022
C	-2.838280	1.186679	-1.216017	H	-7.090926	0.943501	0.646397
C	1.777557	1.481955	3.188997	H	-6.593964	1.928454	2.057419
C	0.705564	2.341833	3.575480	H	-8.031237	2.407602	1.099867
C	2.762769	1.144537	4.175009	C	-6.036610	4.290410	0.658031
C	0.605540	2.855978	4.881849	H	-5.597393	4.313934	1.676347
H	-0.229004	3.531232	5.132720	H	-5.411055	4.936261	0.007174
C	2.625059	1.665297	5.470499	H	-7.049406	4.743506	0.720288
H	3.389963	1.398063	6.220968				
C	1.562735	2.520098	5.857291				
C	3.908810	0.246375	3.784734				
H	4.618540	0.108842	4.624441				
H	4.461484	0.659477	2.914691				
H	3.544217	-0.754321	3.467711				
C	1.479069	3.058558	7.268634				
H	0.584878	3.698309	7.409008				
H	2.371688	3.669210	7.526873				
H	1.426394	2.238368	8.017291				
O	-0.863833	0.497533	-0.000561				
C	-2.218243	0.764888	-2.522301				

6-TS-AB

E: -7228.68778360 A.U.

Fe	0.102563	2.057993	0.061529
Fe	-0.004352	-1.242870	0.445168
S	-2.278308	3.188750	0.843026
S	2.333710	3.379410	-0.833911
S	1.579734	-2.481550	2.172943
C	5.560755	-0.162741	0.313748
C	2.723340	0.366309	0.411131
C	3.362893	-0.409687	1.422226
C	4.924584	0.672771	-0.631042
H	5.515669	1.120723	-1.446905
C	3.542717	0.933113	-0.612731
C	4.745608	-0.677025	1.341019
H	5.183349	-1.309814	2.128439
O	1.392818	0.525313	0.422234
C	0.122624	3.733717	-2.397856
C	-0.632666	4.363452	-3.441313
C	1.456410	4.182813	-2.166014
C	2.032910	5.212716	-2.931724
H	3.066307	5.529707	-2.713643
C	1.299438	5.834034	-3.960317
C	-0.025216	5.385069	-4.188026
H	-0.616964	5.862825	-4.989531
C	1.892808	6.949730	-4.793703
H	1.882675	6.703982	-5.878418
H	2.944524	7.154480	-4.507969
H	1.324706	7.899232	-4.676556
C	-2.049461	3.910330	-3.685778
H	-2.520044	4.478273	-4.513367
H	-2.669196	4.033409	-2.772095
H	-2.090725	2.827349	-3.929217
O	-0.399929	2.755348	-1.681814
C	2.919847	1.802938	-1.662483
H	2.028578	1.333659	-2.128698
H	3.643768	2.084152	-2.450956
C	2.553177	-0.913492	2.574822
H	1.782210	-0.175872	2.873602
C	3.188777	-1.170962	3.444094
H	-2.730859	-0.412298	4.359783
H	-3.358266	-0.425971	5.274038
H	-3.378107	-0.652669	3.488740
C	-2.370814	0.626715	4.200318
H	0.420687	-2.422329	3.525777
C	-1.580020	-1.379353	4.468827
C	-0.669960	-1.510602	3.362384
C	0.599085	-3.187261	4.693109
H	1.459003	-3.874709	4.757866
C	-0.305510	-3.075060	5.764400
C	-1.374390	-2.156501	5.619430
C	-2.090806	-2.043456	6.453298
O	-0.830275	-0.823302	2.251546
C	-4.680899	0.872912	-0.757076
H	-5.511994	1.338426	-0.200229
C	-3.403321	0.909542	-0.175647
C	-2.294217	0.327859	-0.857992
C	-3.819624	-0.349233	-2.639961
H	-3.949377	-0.888529	-3.590526
C	-4.924656	0.244865	-2.000320
C	-2.516368	-0.322846	-2.100684
C	-0.268484	3.475370	2.662681
C	-1.669798	3.651784	2.455033
C	0.287390	3.904498	3.915405
C	-2.494665	4.225024	3.442124
H	-3.568783	4.362600	3.232840
C	-0.566614	4.458120	4.880014
H	-0.125823	4.778311	5.841213
C	-1.959639	4.628844	4.678812
C	1.767734	3.737315	4.145766
H	2.066831	4.109866	5.146144
H	2.355723	4.278259	3.373735
H	2.069083	2.671487	4.060192
C	-2.828880	5.235441	5.759334
H	-3.882784	5.330652	5.427463
H	-2.477196	6.249409	6.051747
H	-2.825846	4.618062	6.684920
O	-1.064526	0.396941	-0.308111
C	-1.368177	-0.991113	-2.812845

H	-1.173031	-0.514510	-3.798179
H	-0.434191	-0.939560	-2.224206
S	-1.664948	-2.756187	-3.298420
C	-3.153030	1.559097	1.152077
H	-2.469896	0.947954	1.776725
H	-4.092779	1.776272	1.696333
O	0.510030	2.944538	1.740007
C	-0.154049	-3.902355	7.023145
H	0.800239	-4.467799	7.024373
H	-0.976758	-4.644151	7.133980
H	-0.170127	-3.270237	7.937986
O	-1.294365	-2.516831	-0.132067
C	-2.237966	-3.328351	-0.550492
C	-3.013681	-4.072865	0.411887
C	-3.979726	-4.987824	-0.025064
C	-4.259098	-5.201187	-1.395609
C	-3.538453	-4.440366	-2.331885
C	-2.535522	-3.524029	-1.944789
C	-2.739174	-3.861925	1.876426
H	-4.544760	-5.556239	0.734898
C	-5.301816	-6.207460	-1.829821
H	-3.754043	-4.549743	-3.408191
H	-3.392829	-4.498569	-2.505371
H	-1.681837	-4.086713	2.130636
H	-2.892639	-2.801000	2.163610
H	-5.518689	-6.128265	-2.914571
H	-4.968999	-7.251670	-1.634015
H	-6.259291	-6.070996	-1.281518
O	1.331853	-1.931685	-0.904268
C	2.112207	-3.114555	-1.073177
H	2.764812	-3.315812	-0.194361
C	2.725951	-2.206977	-2.052920
H	2.265416	-2.102446	-3.044446
H	3.479256	-1.481007	-1.728811
Br	4.816930	-3.599910	-3.177899
C	1.393068	-4.361146	-1.546396
H	0.696718	-4.116916	-2.374209
H	2.150268	-5.087408	-1.907615
H	0.809690	-4.818382	-0.721365
C	7.070542	-0.464751	0.195555
C	-6.355633	0.208918	-2.582727
C	-6.408079	-0.512210	-3.946594
H	-5.769579	-0.010724	-4.703380
H	-6.078108	-1.568343	-3.866983
H	-7.449207	-0.513698	-4.334114
C	-6.874573	1.656962	-2.778704
H	-7.908943	1.651375	-3.187158
H	-6.893175	2.220922	-1.823436
H	-6.228013	2.217868	-3.485474
C	-7.290874	-0.544469	-1.600843
H	-7.329939	-0.048826	-0.608906
H	-8.328711	-0.584935	-1.998604
H	-6.939682	-1.584999	-1.441291
C	7.872857	0.830206	0.490684
H	8.965186	0.647161	0.390268
H	7.601402	1.644902	-0.212657
H	7.677549	1.197579	1.520569
C	7.394829	-0.959841	-1.238442
H	8.469724	-1.233442	-1.315521
H	6.784301	-1.843985	-1.522932
H	7.202878	-0.174304	-1.998243
C	7.515321	-1.556300	1.192750
H	7.369807	-1.245508	2.248966
H	6.962878	-2.504610	1.029338
H	8.596619	-1.770059	1.058269

6-B

E: -7229.76384855 A.U.

Fe	0.296307	2.049950	0.209706
Fe	-0.057216	-1.296730	0.302382
S	-1.980736	3.229993	1.239722
S	2.594847	3.256940	-0.760355
S	1.563183	-2.768719	1.867275
C	5.584514	-0.541014	0.087248
C	2.793050	0.169734	0.336360
C	3.415922	-0.723522	1.261334
C	4.962213	0.364266	-0.801247
H	5.548522	0.815132	-1.620142
C	3.603284	0.713449	-0.709559
C	4.774831	-1.067527	1.112733
H	5.198477	-1.769552	1.847504
O	1.497249	0.457024	0.456578
C	0.329587	3.893059	-2.147495
C	-0.422791	4.632807	-3.120155
C	1.717991	4.189256	-2.003876
C	2.347464	5.175454	-2.786109
H	3.421843	5.373559	-2.635362
C	1.617061	5.903364	-3.743983
C	0.238397	5.606038	-3.884939
H	-0.352272	6.168886	-4.630240
C	2.269832	6.973016	-4.593491
H	2.173531	6.753777	-5.679955
H	3.351640	7.066233	-4.367505
H	1.808000	7.971805	-4.428275
C	-1.892986	4.338366	-3.274849
H	-2.357147	4.983980	-4.047508
H	-2.431978	4.487009	-2.315026
H	-2.064820	3.275586	-3.548867
O	-0.249063	2.959072	-1.419115
C	2.994024	1.674609	-1.684229
H	2.039107	1.293846	-2.103671
H	3.687546	1.928295	-2.509095
C	2.603251	-1.278387	2.386834
H	1.866874	-0.536338	2.753458
H	3.237096	-1.632842	3.222763
C	-2.513894	-0.663998	4.439199
H	-3.096391	-0.726522	5.380926
H	-3.220286	-0.756396	3.585824
C	-2.075575	0.354697	4.367470
C	0.440770	-2.791791	3.250818
C	-1.444164	-1.724644	4.385047
C	-0.588212	-1.795132	3.229216
C	0.598341	-3.694357	4.319240
H	1.410925	-4.438996	4.275102
C	-0.263244	-3.646055	5.429647
C	-1.262751	-2.641384	5.431906
H	-1.939991	-2.570943	6.302761
O	-0.735813	-0.980638	2.210008
C	-4.603629	1.261414	-0.437909
H	-5.374253	1.722585	0.203518
C	-3.302459	1.150727	0.079134
C	-2.266028	0.572464	-0.712666
C	-3.915988	0.180461	-2.470953
H	-4.126181	-0.251624	-3.461077
C	-4.945404	0.785150	-1.724335
C	-2.592696	0.060375	-1.997522
C	0.165017	3.314485	2.911947
C	-1.246769	3.516648	2.839755
C	0.826113	3.608775	4.152782
C	-1.980675	3.987462	3.945539
H	-3.066195	4.152164	3.840460
C	0.060842	4.061543	5.236917
H	0.582127	4.276829	6.187115
C	-1.341956	4.257019	5.169541
C	2.317318	3.406656	4.241052
H	2.703743	3.667201	5.247149
H	2.849730	4.021672	3.484170
H	2.591433	2.353482	4.017679
C	-2.114882	4.742225	6.377222
H	-3.179745	4.929306	6.129754
H	-1.694458	5.687568	6.785427
H	-2.092748	3.999742	7.205992
O	-1.010505	0.508240	-0.223727
C	-1.537600	-0.631642	-2.820281

H	-1.364046	-0.101043	-3.781900
H	-0.571500	-0.691318	-2.285109
S	-1.994340	-2.336336	-3.405502
C	-2.948167	1.641090	1.451135
H	-2.281592	0.925245	1.975022
H	-3.845463	1.861688	2.061770
O	0.858721	2.880885	1.878336
C	-0.138427	-4.624643	6.578128
H	0.777677	-5.243483	6.485206
H	-1.003894	-5.323810	6.625503
H	-0.094141	-4.107051	7.561664
O	-1.520731	-2.409305	-0.243188
C	-2.556369	-3.074837	-0.695906
C	-3.381347	-3.815866	0.227566
C	-4.459771	-4.574465	-0.246115
C	-4.806532	-4.628627	-1.616385
C	-4.031449	-3.871135	-2.511667
C	-2.916881	-3.113307	-2.088161
C	-3.033416	-3.769418	1.691437
H	-5.061576	-5.143370	0.485232
C	-5.971272	-5.468322	-2.094020
H	-4.290242	-3.858267	-3.584145
H	-3.745301	-4.366366	2.296107
H	-2.006986	-4.149647	1.881026
H	-3.031705	-2.725272	2.067330
H	-6.218467	-5.256180	-3.154463
H	-5.752485	-6.367653	-2.017533
H	-6.887203	-5.285756	-1.490521
O	1.111312	-1.771815	-1.112930
C	1.855756	-2.891219	-1.502227
H	2.647210	-3.114114	-0.737440
C	2.581217	-2.441217	-2.784841
H	1.874512	-2.315815	-3.627982
H	3.137311	-1.504827	-2.598219
Br	3.961618	-3.741925	-3.426677
C	1.002870	-4.150928	-1.703829
H	0.193241	-3.948353	-2.435551
H	1.627278	-4.993541	-2.068168
H	0.530049	-4.448554	-0.746642
C	7.077481	-0.898159	-0.085695
C	7.535975	-1.971389	0.924746
H	8.608097	-2.211238	0.761317
H	7.429408	-1.626261	1.974425
H	6.960250	-2.913453	0.812366
C	7.320448	-1.446526	-1.515932
H	6.694243	-2.340647	-1.715302
H	7.074681	-0.693680	-2.292864
H	8.387855	-1.727933	-1.650684
C	7.938780	0.374124	0.129795
H	7.797696	0.781365	1.153066
H	9.019358	0.147954	-0.005977
H	7.668948	1.175952	-0.588278
C	-6.396653	0.913834	-2.239213
C	-6.809081	2.408697	-2.261609
H	-7.857321	2.523337	-2.615488
H	-6.742714	2.870796	-1.254917
H	-6.150568	2.990997	-2.939649
C	-6.558201	0.347459	-3.665949
H	-5.913054	0.879821	-4.395579
H	-6.306571	-0.732093	-3.711654
H	-7.610754	0.461820	-4.002256
C	-7.348284	0.131706	-1.296428
H	-7.307735	0.521133	-0.258252
H	-8.401518	0.210818	-1.645302
H	-7.073309	-0.942733	-1.261245

6-TS-BC

E: -7417.16706692 A.U.

Fe	0.275833	2.128844	0.025448	H	-2.570863	0.461697	-3.475878
Fe	-0.055660	-1.165751	0.007148	H	-1.340801	-0.243908	-2.410968
S	-1.582076	3.514512	1.466456	S	-3.038682	-1.813612	-3.247021
S	2.336499	3.505660	-1.080024	C	-2.414406	1.910544	1.992531
S	1.788929	-2.591248	1.402688	H	-1.611100	1.208606	2.295440
C	5.621590	-0.012414	-0.507964	O	-3.068335	2.151446	2.852698
C	2.770581	0.335610	-0.243635	H	1.149224	2.441457	1.749879
C	3.501460	-0.472289	0.678744	C	0.650895	-4.619360	6.219251
C	4.897449	0.847186	-1.357149	H	1.525429	-5.258477	5.980603
H	5.415043	1.401284	-2.154911	H	-0.208231	-5.295583	6.425693
C	3.504563	1.036334	-1.246409	H	0.875073	-4.090258	7.172256
C	4.886928	-0.647893	0.517063	O	-1.528935	-2.275130	-0.483168
H	5.406292	-1.293415	1.245708	C	-2.602744	-3.006606	-0.681957
O	1.437732	0.445379	-0.139070	C	-2.979852	-4.025459	0.269352
C	-0.089819	4.040170	-2.219460	C	-4.107167	-4.090258	0.030565
C	-0.977274	4.768027	-3.080585	C	-4.924405	-4.665816	-1.112849
C	1.282513	4.430647	-2.185589	C	-4.563408	-3.670363	-2.035504
C	1.766764	5.499575	-2.961730	C	-3.419987	-2.859363	-1.859265
H	2.833802	5.770346	-2.896620	C	-2.125089	-4.249641	1.486272
C	0.902151	6.216562	-3.809921	H	-4.360197	-5.602508	0.770072
C	-0.459047	5.823820	-3.845754	C	-6.139936	-5.540382	-1.325575
H	-1.153421	6.375666	-4.504766	H	-5.179261	-3.508324	-2.936244
C	1.399827	7.364605	-4.661863	H	-2.462083	-5.140204	2.053004
H	1.299701	7.145658	-5.748378	H	-1.058794	-4.394856	1.213168
H	2.469368	7.582328	-4.465122	H	-2.143876	-3.377586	2.171309
H	0.827403	8.299035	-4.471180	H	-6.690813	-5.256081	-2.245081
C	-2.430144	4.370319	-3.127223	H	-5.860179	-6.612234	-1.421284
H	-3.007010	5.020738	-3.815281	H	-6.850661	-5.472976	-0.472426
H	-2.891397	4.419721	-2.118121	C	1.082129	-3.483099	-1.743563
H	-2.545156	3.315644	-3.456614	H	0.606773	-3.900394	-0.827541
O	-0.533456	3.037078	-1.489330	C	2.556162	-3.924960	-1.749961
C	2.797123	2.015347	-2.133959	H	3.057699	-3.664194	-2.697507
H	1.858789	1.597228	-2.555194	H	3.103064	-3.491344	-0.893712
H	3.449176	2.385167	-2.948298	Br	2.746219	-5.902215	-1.530453
C	2.781764	-1.061856	1.850082	C	0.286905	-3.967425	-2.959901
H	2.042994	-0.342575	2.257795	H	0.771193	-3.641300	-3.901780
H	3.482986	-1.378969	2.646277	H	0.228229	-5.075029	-2.957473
C	-2.240266	-0.891540	4.310979	H	-0.739944	-3.553798	-2.930808
H	-2.867596	-1.152658	5.187520	O	1.042627	-2.051550	-1.588406
H	-2.875097	-0.900698	3.400209	C	1.426136	-1.138606	-2.995525
H	-1.896894	0.158080	4.439207	O	2.304624	-1.685365	-3.631400
C	0.821286	-2.707590	2.892992	O	0.707852	-0.153482	-2.989383
C	-1.071910	-1.833695	4.171191	C	-6.856241	1.220155	-0.406520
C	-0.281288	-1.800151	2.968807	C	-7.236839	2.718882	-0.287018
C	1.130608	-3.611565	3.924411	H	-8.341764	2.845747	-0.293196
H	1.992113	-4.289437	3.804490	H	-6.852321	3.168197	0.651595
C	0.349168	-3.652452	5.094228	H	-6.817911	3.302637	-1.133220
C	-0.737086	-2.747717	5.182893	C	-7.469253	0.438366	0.784737
H	-1.364326	-2.761766	6.092771	H	-7.089044	0.809746	1.758697
O	-0.563969	-0.983441	1.978133	H	-8.576882	0.540199	0.793784
C	-4.579497	1.525303	0.735867	H	-7.221396	-0.641452	0.718952
H	-5.098372	1.997655	1.587687	C	-7.469490	0.669048	-1.711310
C	-3.184227	1.386072	0.818505	H	-7.090593	1.207878	-2.604580
C	-2.462817	0.783031	-0.256268	H	-7.249990	-0.410123	-1.845464
C	-4.583883	0.498546	-1.436065	H	-8.573668	0.788430	-1.691018
H	-5.097369	0.125365	-2.335301	C	7.141667	-0.253775	-0.640846
C	-5.318430	1.072326	-0.381185	C	7.857303	0.214780	0.653059
C	-3.180580	0.356942	-1.406288	H	7.488179	-0.328598	1.547222
C	0.817974	3.235676	2.747704	H	8.953384	0.039992	0.582326
C	-0.472421	3.843137	2.824878	H	7.691298	1.298494	0.828081
C	1.750825	3.503983	3.806329	C	7.405711	-1.767031	-0.855488
C	-0.830311	4.686593	3.893692	H	7.026704	-2.375067	-0.008561
H	-1.834595	5.142295	3.903623	H	6.903736	-2.129808	-1.776193
C	1.356773	4.342372	4.859758	H	8.495562	-1.965971	-0.952438
H	2.085932	4.539258	5.666367	C	7.748796	0.514956	-1.834112
C	0.078640	4.950285	4.934737	H	7.288871	0.209880	-2.796927
C	3.116642	2.869085	3.746991	H	7.624302	1.612772	-1.726485
H	3.752084	3.193351	4.595779	H	8.838029	0.308240	-1.902611
H	3.634126	3.118005	2.796578				
H	3.042785	1.760425	3.767939				
C	-0.283706	5.852604	6.094945				
H	-1.315047	6.248053	5.994829				
H	0.402081	6.725513	6.170185				
H	-0.224991	5.317227	7.068509				
O	-1.124583	0.645765	-0.166646				
C	-2.430148	-0.193455	-2.588333				

6-TS-BC'

E: -7417.13490038 A.U.

Fe	-1.261674	-0.533404	0.269634	H	-3.153395	-5.975035	1.150580
S	1.382421	3.744595	-0.862193	H	-2.134130	-5.102761	-0.047004
S	0.011627	-2.328808	3.472227	H	-1.980143	-4.700132	1.675326
C	3.808040	-3.597058	1.011596	H	-8.281400	-2.766252	0.456880
C	1.789652	-1.628821	0.465156	H	-7.853763	-4.338856	-0.286031
C	2.164581	-1.922487	1.809525	O	-7.917192	-4.183178	1.490920
C	3.399512	-3.309691	-0.304008	H	-1.299643	-0.890643	-1.854594
H	3.856560	-3.826405	-1.161556	C	-1.453127	-2.096533	-2.580707
C	2.405018	-2.353014	-0.590683	H	-1.004113	-2.946433	-2.007267
C	3.157479	-2.889393	2.047963	C	-2.959271	-2.398312	-2.732482
H	3.423105	-3.088831	3.100125	H	-3.486848	-2.386042	-1.764986
O	0.873410	-0.658846	0.198025	H	-3.444777	-1.699605	-3.441706
C	1.455731	-1.257476	2.952240	Br	-3.329042	-4.224273	-3.469823
H	1.041689	-0.279958	2.641551	O	3.064559	0.659571	-1.276171
H	2.123697	-1.130343	3.828196	C	4.244006	0.320166	-1.751293
C	-2.668532	2.270975	3.257131	C	4.418924	-0.769485	-2.677480
-3.164487	3.013603	3.915047	3.915047	C	5.426879	1.049593	-1.354574
H	-3.345016	2.055153	2.403943	C	5.699352	-1.053605	-3.205888
H	-1.762486	2.737476	2.815143	C	6.667807	0.737306	-1.921818
C	-1.082405	-1.107253	4.171888	C	6.834867	-0.304046	-2.864901
C	-2.309511	1.020113	4.019780	H	5.794494	-1.906863	-3.898470
C	-1.519968	0.004134	3.371559	H	7.547309	1.327060	-1.608756
C	-1.506083	-1.244849	5.508458	S	3.133834	-1.805783	-3.329381
H	-1.139615	-2.110922	6.085253	C	8.193629	-0.610355	-3.453175
C	-2.356448	-0.300268	6.113830	H	8.156506	-1.486251	-4.132053
C	-2.718272	0.833669	5.349736	H	8.588726	0.250571	-4.036858
H	-3.339456	1.618438	5.818529	H	8.943994	-0.827981	-2.661538
O	-1.162839	0.141465	2.113335	C	5.308872	2.153546	-0.342443
C	-2.280398	4.813872	-1.003676	H	4.597265	2.938968	-0.668343
H	-1.898471	5.842208	-0.882540	H	4.916257	1.773971	0.623521
C	-1.454876	3.762861	-0.568151	H	6.291266	2.630465	-0.155351
C	-1.859930	2.393989	-0.707392	Fe	1.416571	1.145150	-0.468917
C	-3.996308	3.258132	-1.585407	C	1.903785	-2.128173	-1.988014
H	-5.006285	3.019326	-1.952698	H	1.135306	-1.336692	-1.993290
C	-3.566782	4.598157	-1.538938	H	1.424412	-3.054692	-2.371776
C	-3.194231	2.164810	-1.195179	O	0.566437	0.934924	-2.628922
C	2.615144	2.987119	1.455043	C	-0.543365	0.846294	-3.068363
C	2.512571	4.041319	0.497645	O	-1.478390	1.072382	-3.751806
C	3.404348	3.224822	2.628879	C	-0.804309	-2.044382	-3.980170
C	3.175790	5.269323	0.664551	H	-0.841901	-3.044757	-4.458368
H	3.061757	6.052682	-0.103155	H	-1.350763	-1.334932	-4.634976
C	4.057831	4.460156	2.764469	H	0.253482	-1.721836	-3.938477
H	4.668423	4.625790	3.670277	C	-4.429205	5.787110	-2.016145
C	3.974586	5.496705	1.801967	C	-3.697835	6.518508	-3.172116
C	3.509549	2.134965	3.664554	H	-4.294189	7.386016	-3.531180
H	4.142861	2.447019	4.519240	H	-2.706143	6.899653	-2.852311
H	3.935966	1.206724	3.226768	H	-3.531282	5.834347	-4.030175
H	2.507093	1.851871	4.050289	C	-5.811196	5.330919	-2.531335
C	4.723318	6.797872	1.996581	H	-5.721758	4.637203	-3.393020
H	4.435479	7.550522	1.234551	H	-6.398904	4.820001	-1.740353
H	5.824741	6.655813	1.920973	H	-6.399269	6.210229	-2.869964
H	4.527076	7.240460	2.997333	C	-4.652834	6.777730	-0.843765
O	-1.011310	1.420907	-0.367608	H	-5.265350	7.645523	-1.173199
C	-3.776576	0.782116	-1.282119	H	-5.179538	6.283098	-0.001048
H	-4.796044	0.796862	-1.713599	H	-3.694118	7.175311	-0.451459
H	-3.108376	0.093170	-1.837280	C	4.900178	-4.636968	1.349068
S	-3.860203	0.135087	0.476744	C	5.490269	-5.290233	0.081215
C	-0.180341	4.063081	0.144884	H	4.716000	-5.829366	-0.502986
H	-0.063796	3.415629	1.037142	H	5.961732	-4.540032	-0.586751
H	-0.113900	5.127484	0.440883	H	6.270696	-6.028378	0.364507
O	1.999982	1.833878	1.271053	C	6.054326	-3.943384	2.118433
C	-2.856195	-0.480416	7.530939	H	5.698152	-3.478982	3.060823
H	-2.232957	-1.205846	8.094061	H	6.847653	-4.677117	2.381602
H	-3.902672	-0.862255	7.555074	H	6.514043	-3.142190	1.502838
H	-2.853556	0.477769	8.094221	C	4.291125	-5.755372	2.234723
O	-2.088945	-2.259754	0.573809	H	3.874834	-5.350778	3.179964
C	-3.368356	-2.564756	0.592648	H	3.466117	-6.275549	1.704542
C	-3.779674	-3.934454	0.743950	H	5.062514	-6.511476	2.500219
C	-5.147106	-4.237878	0.724955				
C	-6.161159	-3.257611	0.573770				
C	-5.757343	-1.917469	0.450330				
C	-4.390479	-1.571038	0.449783				
C	-2.714156	-4.989584	0.894769				
H	-5.444573	-5.296363	0.833991				
C	-7.622197	-3.652500	0.558579				
H	-6.510523	-1.116679	0.361796				

6-TS-C

E: -7418.33735647 A.U.

Fe	1.819791	-1.713740	-0.237126	H	1.031424	1.534757	-3.578294
Fe	-0.546029	0.536325	0.531303	H	0.137049	0.968155	-2.137215
S	4.177624	-0.829262	0.897008	S	-0.443684	3.222581	-2.886305
S	1.150079	-3.869513	-1.757291	C	3.543219	0.827326	1.495741
S	-2.553033	-0.150511	2.165350	H	2.599154	0.628356	2.043886
C	-3.436694	-4.331045	-0.153508	O	4.303928	1.270776	2.167557
C	-1.184857	-2.540367	0.115436	H	2.293184	-3.056116	1.085220
C	-2.120954	-2.717709	1.177037	C	-2.695545	1.637131	7.201420
C	-2.506314	-4.137061	-1.198668	H	-3.740332	1.270770	7.132434
H	-2.635796	-4.675243	-2.152995	H	-2.742573	2.727738	7.420269
C	-1.414834	-3.258085	-1.098096	H	-2.229703	1.154642	8.088761
C	-3.216154	-3.591968	1.024827	O	-0.638349	2.400559	0.186062
H	-3.908400	-3.684010	1.875869	C	-0.672133	3.685301	-0.071622
O	-0.155621	-1.697341	0.267485	C	-0.852379	4.627670	1.006316
C	2.963289	-2.222006	-2.956602	C	-0.928534	5.998726	0.730126
C	3.871929	-1.844501	-4.001743	C	-0.810936	6.518163	-0.580761
C	2.229342	-3.435273	-3.110178	C	-0.603344	5.603010	-1.626984
C	2.379243	-4.251698	-4.246913	C	-0.545391	4.208336	-1.406489
H	1.798817	-5.186931	-4.316507	C	-0.987138	4.102739	2.410120
C	3.260407	-3.883445	-5.280090	H	-1.082071	6.695086	1.573719
C	3.988873	-2.677253	-5.124573	C	-0.905165	8.005736	-0.839444
H	4.689594	-2.374561	-5.923618	H	-0.479639	5.970281	-2.659853
C	3.433880	-4.738179	-6.517388	H	-1.160024	4.925126	3.132703
H	3.113142	-4.201813	-7.438174	H	-1.824118	3.378058	2.494579
H	2.837877	-5.671283	-6.453098	H	-0.080553	3.544051	2.721976
H	4.496068	-5.029740	-6.672531	H	-0.630521	8.255962	-1.884421
C	4.667089	-0.573241	-3.847526	H	-1.937167	8.386427	-0.667228
H	5.289136	-0.373151	-4.743247	H	-0.236433	8.584353	-0.165425
H	5.333326	-0.625063	-2.959531	C	-4.758961	1.925908	-1.133590
H	4.002555	0.298825	-3.670326	C	-5.124103	2.442298	-0.220163
O	2.812420	-1.461426	-1.891415	C	-5.776545	0.826439	-1.479397
C	-0.473824	-3.074254	-2.248345	H	-5.590264	0.379018	-2.470274
H	-0.285472	-2.001028	-2.457422	H	-5.779631	0.043387	-0.698808
H	-0.833402	-3.573986	-3.168059	Br	-7.639566	1.539903	-1.515513
C	-1.944079	-1.918412	2.427014	C	-4.535316	2.956921	-2.240805
H	-0.877193	-1.821130	2.708740	H	-4.134066	2.465529	-3.147646
H	-2.528825	-2.323859	3.275496	H	-5.493876	3.458672	-2.486762
C	1.711890	1.661356	4.655890	H	-3.810366	3.723292	-1.902159
H	2.062510	2.105895	5.609558	O	-3.528471	1.317690	-0.677928
H	1.968342	2.357075	3.828234	C	-2.811000	0.504539	-1.556200
H	2.295442	0.733447	4.471419	O	-3.229836	0.231569	-2.681563
C	-1.813862	0.586099	3.612687	C	-1.715260	0.070817	-1.018867
C	0.231643	1.378626	4.694063	O	-4.625157	-5.301104	-0.337973
C	-0.414448	0.867484	3.514934	C	4.820045	4.740251	-1.526193
C	-2.550866	0.823187	4.787261	C	4.778939	5.753916	-0.352542
H	-3.628592	0.588657	4.799384	H	5.108386	5.291521	0.600782
C	-1.923314	1.348428	5.931703	H	5.447177	6.619550	-0.555908
C	-0.532201	1.603556	5.850269	H	3.749423	6.138560	-0.199045
H	-0.014517	2.004884	6.740595	C	4.399230	5.478137	-2.815132
O	0.247914	0.666449	2.395364	H	4.423928	4.808385	-3.699864
C	4.130761	2.748749	-0.067384	H	3.376002	5.899009	-2.733350
H	4.989066	2.968794	0.590243	H	5.095071	6.321191	-3.012725
C	3.296681	1.674439	0.282227	C	6.272296	4.228457	-1.711556
C	2.179254	1.348185	-0.539880	H	6.646694	3.713209	-0.803016
C	2.765511	3.218992	-1.992306	H	6.334669	3.507641	-2.553493
H	2.505757	3.821757	-2.875772	H	6.962471	5.073436	-1.927478
C	3.887276	3.550271	-1.206890	C	-5.495930	-4.833320	-1.533344
C	1.910224	2.139133	-1.687877	H	-6.351803	-5.525828	-1.690066
C	3.052407	-2.957415	2.160261	H	-5.902286	-3.816363	-1.354325
C	4.013029	-1.910788	2.306831	H	-4.914524	-4.796757	-2.477316
C	2.935362	-3.922335	3.216925	C	-5.522788	-5.363418	0.916302
C	4.822855	-1.812917	3.454742	H	-4.964295	-5.719115	1.807306
H	5.569238	-1.003709	3.521562	H	-5.961694	-4.373508	1.159495
C	3.747177	-3.783914	4.351617	H	-6.363908	-6.068474	0.745455
H	3.640582	-4.527576	5.161742	C	-4.090060	-6.729175	-0.621356
C	4.694748	-2.740470	4.504907	H	-3.460701	-6.758415	-1.534533
C	1.934113	-5.038901	3.065039	H	-3.470084	-7.096024	0.223440
H	1.915855	-5.693438	3.959822	H	-4.930804	-7.442345	-0.768251
H	2.163609	-5.662519	2.174142				
H	0.912178	-4.638769	2.893970				
C	5.538014	-2.640316	5.757968				
H	6.284901	-1.823882	5.681923				
H	6.091554	-3.583583	5.959953				
H	4.915107	-2.437286	6.657536				
O	1.392104	0.305342	-0.203993				
C	0.717375	1.813679	-2.549041				

6-TS-CD

E: -7417.17077413 A.U.

Fe	1.792385	-1.680705	-0.526620	H	4.747101	0.070149	-5.244705
S	-2.223124	-0.379895	2.534815	H	3.641698	0.636599	-3.934708
S	4.239202	-0.867719	0.409669	H	5.008093	-0.410600	-3.527390
C	3.706543	3.650623	-1.375062	H	1.847216	-4.891043	-7.245198
C	2.099558	1.395990	-0.643384	H	1.983075	-3.302168	-8.058331
C	3.312748	1.674487	0.049752	H	3.458344	-4.219206	-7.649736
C	2.489846	3.367454	-2.026518	O	-3.752398	0.398810	-1.899894
H	2.116438	4.030178	-2.821909	C	-4.997689	1.175459	-2.005045
C	1.681116	2.262520	-1.686742	H	-5.752654	0.451137	-2.363934
C	4.095252	2.776056	-0.333287	H	-5.390690	1.654455	-0.610424
H	5.031644	2.958502	0.221073	C	-5.785408	0.944676	0.123929
O	1.362004	0.322677	-0.286467	H	-5.455335	2.719960	-0.371618
C	3.708675	0.757938	1.171291	Br	-7.882453	1.933076	-1.238236
H	2.843807	0.535992	1.830899	O	-0.572718	2.323294	0.565806
H	4.557064	1.161575	1.757594	C	-0.634173	3.624141	0.421468
C	2.229801	-5.225337	2.510890	C	-0.713135	4.255929	-0.869182
H	2.312197	-5.944102	3.350939	C	-0.628759	4.472350	1.589229
H	2.359754	-5.779337	1.556326	C	-0.803782	5.662159	-0.961553
H	1.194232	-4.824645	2.485424	C	-0.741445	5.859629	1.443232
C	4.217776	-2.036352	1.758218	C	-0.838659	6.485246	0.177226
C	3.240192	-4.113491	2.633905	H	-0.846079	6.115752	-1.965963
C	3.247188	-3.077438	1.640904	H	-0.752072	6.483355	2.354485
C	5.143858	-2.012234	2.818741	S	-0.834653	3.397758	-2.425381
H	5.895228	-1.206185	2.862766	C	-0.968092	7.987546	0.062048
C	5.125978	-3.011396	3.809277	H	-0.896727	8.324091	-0.992104
C	4.167146	-4.048096	3.684006	H	-1.944744	8.343478	0.459735
H	4.146555	-4.847041	4.446673	H	-0.178234	8.513879	0.641174
O	2.379265	-3.105747	0.644957	C	-0.534846	3.829481	2.945817
C	-3.016186	-3.742003	1.207342	H	-1.382824	3.134910	3.123445
H	-3.578613	-3.927031	2.135361	H	0.381364	3.210014	3.033739
C	-1.929527	-2.846495	1.279632	H	-0.530056	4.588597	3.752980
C	-1.163275	-2.552015	0.115234	Fe	-0.427061	0.443911	0.758021
C	-2.617114	-4.084849	-1.131981	C	0.379838	1.990787	-2.394480
H	-2.867697	-4.550962	-2.099936	H	-0.122492	1.098387	-1.980461
C	-3.386101	-4.390214	0.013027	H	0.541687	1.815774	-3.480123
C	-1.542241	-3.180153	-1.108766	O	-1.912242	0.174214	-0.668715
C	0.073528	0.517308	3.702799	C	-3.048253	0.722229	-0.792342
C	-1.308036	0.235563	3.938529	O	-3.608195	1.515022	0.034092
C	0.862190	0.918141	4.834682	C	-4.800355	2.302470	-3.012366
C	-1.900612	0.376288	5.206002	H	-5.761031	2.841666	-3.131756
H	-2.972991	0.148231	5.324533	H	-4.016510	3.006011	-2.663096
C	0.240953	1.048732	6.087523	H	-4.486968	1.891696	-3.993038
H	0.865427	1.366519	6.942140	C	4.591143	4.865433	-1.734643
C	-1.135215	0.799020	6.308734	C	-4.570443	-5.377609	-0.084162
C	2.333177	1.189620	4.647858	C	4.703862	5.799994	-0.501692
H	2.805169	1.521120	5.594915	H	5.151043	5.278134	0.369327
H	2.504933	1.973568	3.879117	H	5.343088	6.680589	-0.731611
H	2.868417	0.283166	4.291198	H	3.703517	6.168426	-0.193320
C	-1.754028	0.994369	7.676403	C	6.005792	4.377296	-2.142060
H	-2.769598	0.551545	7.729439	H	6.662814	5.240012	-2.388076
H	-1.852624	2.072596	7.936255	H	6.495378	3.804004	-1.328121
H	-1.140709	0.527858	8.477513	H	5.956546	3.716443	-3.032688
O	-0.143511	-1.681882	0.176078	C	4.006111	5.681979	-2.907019
C	-0.764863	-2.874566	-2.351033	H	3.911174	5.070615	-3.828565
H	-1.242700	-3.288940	-3.259359	H	4.672276	6.539424	-3.141212
H	-0.601596	-1.784805	-2.475881	C	-4.054847	-6.758095	-0.568114
S	0.915315	-3.683156	-2.162350	H	-4.893789	-7.483347	-0.649486
C	-1.586944	-2.155368	2.559952	H	-3.571412	-6.690896	-1.564427
H	-0.491736	-2.073889	2.705962	H	-3.306714	-7.173413	0.139312
H	-2.054361	-2.639153	3.439322	C	-5.614401	-4.835011	-1.094897
O	0.598112	0.408990	2.496952	H	-6.471036	-5.537442	-1.189924
C	6.098581	-2.994982	4.968907	H	-6.010508	-3.851035	-0.768978
H	6.831644	-2.168143	4.874409	H	-5.177620	-4.699694	-2.105650
H	6.671977	-3.945220	5.039603	C	-5.272791	-5.575071	1.276275
H	5.575313	-2.865261	5.942275	H	-4.582643	-5.986499	2.042440
O	2.635597	-1.310534	-2.235882	H	-5.692277	-4.624439	1.665702
C	2.599418	-1.929083	-3.399273	H	-6.115093	-6.290352	1.166480
C	3.370350	-1.441526	-4.507254				
C	3.288933	-2.119125	-5.732690				
C	2.490718	-3.273730	-5.932902				
C	1.752351	-3.755866	-4.836698				
C	1.800777	-3.094123	-3.595045				
C	4.236861	-0.224747	-4.305712				
H	3.882774	-1.731846	-6.580111				
C	2.441973	-3.955809	-7.283330				
H	1.131439	-4.661524	-4.939661				

6-D

E: -4842.95170385 A.U.

Fe	1.079548	1.780997	0.348743	H	-1.323625	6.104838	-2.695554
S	1.058124	-3.412580	0.900475	H	-1.497831	4.322241	-2.491370
S	-0.465659	3.195624	2.079657	H	-1.218724	5.338025	-1.069055
C	-4.568672	2.348495	-0.457849	H	4.584078	6.573785	-4.062152
C	-1.945942	1.245865	-0.126078	H	3.137604	6.894135	-5.069666
C	-2.602962	1.887510	0.962813	H	3.423402	7.854330	-3.593638
C	-3.902560	1.697353	-1.513646	O	0.364574	-2.594843	-4.023107
H	-4.391607	1.591731	-2.493733	C	-0.141509	-3.798589	-4.672284
C	-2.608159	1.150521	-1.378134	H	0.741451	-4.450605	-4.857314
C	-3.883375	2.432880	0.777229	O	-1.890636	-1.851097	-0.358218
H	-4.361624	2.929523	1.638144	C	-3.136243	-2.129839	-0.665811
O	-0.702738	0.748211	0.053037	C	-3.700077	-1.777984	-1.939725
-1.876580	1.973813	2.273562	2.273562	C	-3.979595	-2.814954	0.281884
H	-1.413807	1.004799	2.550350	C	-5.036345	-2.113112	-2.243446
H	-2.531993	2.338197	3.088111	C	-5.293526	-3.413988	-0.075404
C	4.163658	1.516933	3.881602	C	-5.850517	-2.812711	-1.333665
H	4.790481	1.405589	4.788555	H	-5.443129	-1.806244	-3.221183
H	4.701390	2.162996	3.155206	H	-5.917687	-3.677004	0.662872
H	4.071299	0.524474	3.391343	S	-2.768982	-1.014508	-3.254953
C	0.595350	2.856042	3.473784	C	-7.275452	-3.185827	-1.674197
C	2.809154	2.088525	4.213600	H	-7.585112	-2.767628	-2.652818
C	1.868652	2.298180	3.151138	H	-7.406474	-4.289414	-1.723990
C	0.253270	3.190592	4.797752	H	-7.989077	-2.816521	-0.906453
H	-0.728574	3.646732	5.006315	C	-3.418570	-3.176188	1.630353
C	1.161225	2.964347	5.848752	H	-2.518024	-3.819252	1.540031
C	2.428420	2.417508	5.522294	H	-3.084927	-2.271654	2.179807
H	3.156585	2.246079	6.334539	H	-4.167832	-3.707776	2.248905
O	2.192979	1.988611	1.906123	Fe	-0.201757	-1.228300	0.206520
C	4.497039	-2.542580	-0.294209	C	-1.914257	0.490448	-2.536437
H	4.857831	-3.445898	0.225922	H	-0.879482	0.211879	-2.269086
C	3.327586	-1.934073	0.196685	H	-1.873443	1.166909	-3.415829
C	2.808038	-0.766326	-0.440547	O	0.492394	-1.805802	-1.911676
C	4.713680	-0.860527	-1.987404	C	0.097469	-2.646169	-2.703459
H	5.239092	-0.401723	-2.838573	O	-0.590748	-3.755118	-2.369597
C	5.221992	-2.031984	-1.392678	C	-0.835503	-3.445565	-5.975071
C	3.531170	-0.232332	-1.546027	H	-1.225312	-4.366794	-6.456031
C	-0.359749	-2.284203	2.946641	H	-1.680255	-2.752945	-5.786967
C	0.264747	-3.488272	2.501607	H	-0.128576	-2.965230	-6.679904
C	-0.922544	-2.276443	4.265730	H	-1.050709	-4.395866	-3.575519
C	0.305232	-4.649962	3.293799	H	-0.946807	-5.491058	-3.455446
H	0.797712	-5.554450	2.900443	H	-2.118924	-4.130752	-3.725422
C	-0.865567	-3.451707	5.032005	C	6.504689	-2.743706	-1.877156
H	-1.310868	-3.430995	6.042439	C	6.157420	-4.193769	-2.305095
C	-0.271981	-4.654881	4.577413	H	7.068421	-4.729958	-2.648221
C	-1.563252	-1.015355	4.786906	H	5.720267	-4.777444	-1.468870
H	-1.929452	-1.148928	5.824226	H	5.422673	-4.196821	-3.137357
H	-2.423444	-0.706646	4.154056	C	7.148147	-2.024798	-3.081963
H	-0.848058	-0.165548	4.774455	H	6.464829	-1.986978	-3.955953
C	-0.258551	-5.891238	5.449785	H	7.446639	-0.985249	-2.832992
H	0.301861	-6.720446	4.972976	H	8.063843	-2.566167	-3.399029
H	-1.287684	-6.259492	5.655374	C	7.541639	-2.783421	-0.724250
H	0.211796	-5.691685	6.436959	H	8.471248	-3.296946	-1.051844
O	1.662035	-0.205889	-0.009772	H	7.812082	-1.758069	-0.396656
C	3.057491	1.030545	-2.199650	H	7.154145	-3.327288	0.161773
H	3.623022	1.262141	-3.122423	C	-5.985954	2.947438	-0.596635
H	1.971404	1.012980	-2.424294	C	-6.553727	2.771760	-2.021230
S	3.351680	2.430727	-0.986111	H	-5.924210	3.276967	-2.783136
C	2.624490	-2.491329	1.394635	H	-6.642248	1.701783	-2.301943
H	2.283546	-1.690200	2.080063	H	-7.569023	3.216779	-2.080232
H	3.251706	-3.217435	1.946339	C	-6.941336	2.237295	0.398132
O	-0.415109	-1.213328	2.170098	H	-6.605794	2.357072	1.448866
C	0.816483	3.310791	7.280605	H	-7.967282	2.658252	0.323408
H	-0.200039	3.745392	7.362001	H	-6.997711	1.149460	0.185700
H	1.531492	4.047718	7.706975	C	-5.940789	4.464022	-0.274643
H	0.851975	2.414846	7.938246	H	-5.572375	4.658977	0.753533
O	0.500425	3.065069	-0.973041	H	-5.270264	5.000379	-0.978011
C	1.191496	3.950346	-1.673254	H	-6.954636	4.911832	-0.356342
C	0.539636	5.056043	-2.308666				
C	1.319754	5.951450	-3.057693				
C	2.722399	5.822273	-3.213326				
C	3.354345	4.733928	-2.581916				
C	2.601649	3.815119	-1.828205				
C	-0.949174	5.221945	-2.140441				
H	0.809413	6.802331	-3.542779				
C	3.506739	6.831887	-4.022761				
H	4.444790	4.596290	-2.667745				

Table_S 6. Cartesian coordinates and energies (in A.U.) of species: 4, 4 with Fe1-S dissociated, 4-A.

Complex 4							
E: -7824.81650738 A.U.				C	-1.227247	-4.714317	0.837744
Fe	1.602158	-0.136343	0.020433	H	-1.915774	-5.196000	1.551579
Fe	-1.602607	0.136298	0.020474	C	-0.500620	-5.508842	-0.076531
S	-3.312290	-1.644871	1.021228	C	-1.103241	-3.315143	0.897991
S	2.974496	-2.161105	-1.028417	C	3.099271	0.155424	-2.473373
S	3.312081	1.645540	1.019666	C	3.710442	-1.127502	-2.289483
S	-2.975001	2.160301	-1.029606	C	3.674761	0.992309	-3.481079
C	-3.866420	-0.533839	2.307731	C	4.820448	-1.552767	-3.036718
C	-3.060867	0.633746	2.510734	H	5.267375	-2.542899	-2.866235
C	-5.026639	-0.795031	3.053773	C	4.779410	0.579717	-4.238943
H	-5.623911	-1.699073	2.866466	H	5.198455	1.249011	-5.003068
C	-3.496121	1.530360	3.537817	C	5.349912	-0.687463	-4.010434
C	-5.410933	0.121996	4.047785	O	-0.105813	-1.301834	0.026116
C	-4.648393	1.279583	4.295928	C	-1.887447	-2.519189	1.896554
H	-4.953916	1.990779	5.075854	H	-1.272602	-1.727240	2.374178
C	0.499697	5.508835	-0.078557	H	-2.346445	-3.160354	2.672597
C	0.230694	2.645108	-0.010273	C	1.419140	-2.747812	-1.921531
C	-0.502713	3.422425	-0.948794	H	0.960918	-1.846889	-2.376711
C	1.226566	4.714662	0.835824	H	1.760655	-3.437367	-2.716446
H	1.915118	5.196642	1.549433	O	2.066205	0.527008	-1.755805
C	1.102794	3.315482	0.896483	C	0.668626	7.043848	-0.081749
C	-0.364163	4.825874	-0.956308	C	-0.669893	-7.043815	-0.079439
H	-0.953766	5.387754	-1.696091	C	2.157950	7.398949	-0.330354
O	0.105496	1.301794	0.025217	H	2.298365	8.500896	-0.330771
C	3.061193	-0.632278	2.510476	H	2.821990	6.979037	0.452845
C	3.496912	-1.528430	3.537767	H	2.504250	7.007893	-1.309641
C	3.866759	0.535114	2.306449	C	0.224655	7.608317	1.293404
C	5.027379	0.796580	3.051776	H	-0.841351	7.374197	1.495316
H	5.624632	1.700480	2.863722	H	0.824573	7.187329	2.126322
C	5.412096	-0.119975	4.046056	H	0.344706	8.712455	1.318748
C	4.649589	-1.277375	4.295168	C	-0.179840	7.717388	-1.181303
H	4.955453	-1.988207	5.075292	H	0.103745	7.367705	-2.195894
O	1.984401	-0.852003	1.794509	H	-1.265127	7.531638	-1.041648
C	1.887359	2.519954	1.895094	H	-0.026775	8.816225	-1.154555
H	1.276190	1.728073	2.373134	C	-0.226376	-7.608181	1.295903
H	2.346471	3.161418	2.670821	H	-0.826330	-7.186888	2.128638
C	-1.419611	2.746936	-1.922727	H	-0.346787	-8.712274	1.321394
H	-0.961199	1.845919	-2.377537	H	0.839666	-7.374369	1.497985
H	-1.761158	3.436151	-2.717926	C	-2.159259	-7.398567	-0.328313
C	-3.710543	1.126143	-2.290445	H	-2.823344	-6.978348	0.454684
C	-3.674557	-0.994216	-3.481069	H	-2.505246	-7.007563	-1.307730
C	-3.099467	-0.156958	-2.473435	H	-2.299973	-8.500478	-0.328597
C	-4.820108	1.551224	-3.038441	C	0.178650	-7.717769	-1.178673
H	-5.266981	2.541497	-2.868627	H	-0.104708	-7.368312	-2.193404
C	-5.349194	0.685562	-4.012040	H	1.263939	-7.532137	-1.038869
C	-4.778754	-0.581803	-4.239685	H	0.025417	-8.816574	-1.151671
H	-5.197508	-1.251380	-5.003722	Cl	-6.734048	1.188213	-4.961349
O	-2.066849	-0.528410	-1.755170	Cl	-2.977854	-2.571161	-3.752076
O	-1.984509	0.853260	1.794063	Cl	6.856205	0.180666	4.992431
C	0.363289	-4.826255	-0.954524	Cl	2.563982	-2.972430	3.837295
H	0.952772	-5.388442	-1.694171	Cl	-2.563127	2.974559	3.836177
C	0.502071	-3.422826	-0.947419	Cl	-6.854541	-0.178281	4.995037
C	-0.231165	-2.645146	-0.009067	Cl	2.977985	2.569044	-3.753135
				Cl	6.735324	-1.190357	-4.958799

Complex 4 with Fe1-S bond dissociated

E: -7824.80566504 A.U.

Fe	1.592965	0.581098	0.679602	H	3.253079	-5.564096	-4.721053
Fe	-0.902793	-0.785169	-0.838470	H	4.972157	-5.943367	-5.035911
S	0.657462	1.212337	3.176614	C	4.550578	-3.339347	-5.756558
S	4.072919	0.679107	-0.443896	H	3.511947	-3.418931	-6.139653
S	-0.912272	-3.240371	-1.694628	H	4.846296	-2.271189	-5.806580
C	3.728891	-3.098518	-3.383073	H	5.215268	-3.902337	-6.445867
C	1.999014	-1.528201	-1.700572	C	6.123400	-3.776517	-3.819520
C	1.836641	-2.936534	-1.799782	H	6.808988	-4.344528	-4.483817
C	3.914016	-1.708079	-3.217000	H	6.467959	-2.722041	-3.808573
H	4.740486	-1.200628	-3.741340	H	6.233041	-4.176727	-2.790108
C	3.080038	-0.920695	-2.403950	C	-3.999226	6.261633	0.529515
C	2.680973	-3.684231	-2.647198	H	-3.062009	6.740670	0.177247
H	2.506811	-4.769063	-2.705122	H	-4.479412	5.764086	-0.338364
O	1.161075	-0.768071	-0.954345	H	-4.679039	7.071650	0.866144
C	3.035474	3.124013	0.191591	C	-3.103403	6.065055	2.864022
C	3.130475	4.542921	0.340211	H	-2.933116	5.422974	3.752565
C	4.214568	2.450467	-0.257123	H	-2.124508	6.495981	2.567677
C	5.415451	3.127732	-0.526480	H	-3.765485	6.899921	3.178652
H	6.307652	2.576876	-0.857804	H	-5.106590	4.691613	2.143978
C	5.458211	4.522641	-0.359989	H	-5.589696	4.124109	1.321494
C	4.320274	5.232844	0.068581	H	-4.995330	4.003416	3.007152
H	4.359246	6.323720	0.194684	H	-5.797323	5.505506	2.452049
O	1.923660	2.466448	0.430703	Cl	1.719191	5.424980	0.867031
C	3.372809	0.533344	-2.184062	Cl	6.944305	5.392690	-0.686279
H	2.468174	1.172640	-2.228330	Cl	-3.345510	-2.252374	3.109264
H	4.138493	0.919457	-2.883297	Cl	-3.981959	-7.120436	0.747917
C	0.782559	-3.620386	-0.984326	Cl	3.314757	-3.508907	2.527679
H	0.775778	-3.264750	0.065678	Cl	0.800248	-2.511642	7.260959
H	0.897467	-4.720875	-0.999261	Cl	-4.111494	-1.791190	-1.816925
C	-1.955134	-3.808708	-0.350857	Cl	-7.065740	2.119380	-4.164701
C	-3.006418	-3.340596	1.786054				
C	-2.186273	-2.879099	0.711242				
C	-2.499369	-5.103495	-0.357936				
H	-2.308055	-5.787989	-1.196947				
C	-3.294888	-5.508690	0.727058				
C	-3.549000	-4.632999	1.799711				
H	-4.174916	-4.953197	2.644149				
O	-1.671902	-1.666048	0.693321				
C	-2.445573	3.131551	2.223455				
H	-2.814103	3.202173	3.260016				
C	-1.628307	2.041294	1.886259				
C	-1.139145	1.925862	0.555957				
C	-2.269264	3.998506	-0.019297				
H	-2.497790	4.751827	-0.788102				
C	-2.807790	4.120244	1.276742				
C	-1.426514	2.932288	-0.397461				
C	1.940452	-1.193464	3.001489				
C	1.138283	-0.369490	3.854601				
C	2.359806	-2.450992	3.538834				
C	0.793160	-0.758100	5.160391				
H	0.200431	-0.094234	5.806156				
C	2.008736	-2.856169	4.832453				
H	2.345185	-3.830821	5.212101				
C	1.225547	-2.006259	5.637552				
O	-0.363323	0.856079	0.244273				
C	-0.751886	2.895026	-1.746874				
H	-0.079174	3.773607	-1.852276				
H	-0.136753	1.985944	-1.854296				
S	-1.823866	3.090545	-3.243292				
C	-1.196240	1.008040	2.886425				
H	-1.342667	-0.026242	2.514387				
H	-1.699481	1.138214	3.863451				
O	2.279176	-0.820022	1.786485				
O	-1.868251	0.160957	-2.132832				
C	-3.034100	0.617117	-2.537563				
C	-4.222384	-0.183258	-2.493979				
C	-5.451808	0.252244	-2.997477				
C	-5.533708	1.547653	-3.541313				
C	-4.415772	2.394541	-3.560537				
C	-3.171983	1.946888	-3.069526				
H	-6.332108	-0.403405	-2.961530				
H	-4.509709	3.419807	-3.947130				
C	-3.743335	5.277600	1.690950				
C	4.659326	-3.903883	-4.315991				
C	4.287077	-5.401545	-4.351484				
H	4.375915	-5.876613	-3.352207				

4-A

E: -8017.87254351 A.U.

Fe	1.414945	0.989636	0.369772	H	-1.777461	-2.335194	-4.167213
Fe	-0.762187	-1.095760	-0.812993	H	0.667765	-0.477298	-4.915072
S	0.712023	2.146819	2.678924	C	1.004321	-2.656406	-4.631762
S	3.914966	1.440557	-0.564221	H	1.103140	-2.882722	-5.714813
S	-0.238391	-3.652462	-1.041514	H	2.025048	-2.562058	-4.208408
C	4.504557	-2.887125	-2.586235	H	0.495906	-3.509119	-4.139551
C	2.345952	-1.370183	-1.416826	C	5.670618	-3.667444	-3.232268
C	2.445001	-2.775970	-1.217207	C	-4.584236	4.735093	1.217315
C	4.424223	-1.482643	-2.719107	C	5.573463	-5.183650	-2.960087
H	5.206312	-0.941256	-3.277173	H	5.618735	-5.414823	-1.875549
C	3.380894	-0.722839	-2.159765	H	4.637368	-5.619909	-3.637113
C	3.497033	-3.500955	-1.816046	H	6.422173	-5.708794	-3.445199
H	3.526931	-4.586344	-1.637832	C	5.650932	-3.445895	-4.767195
O	1.320611	-0.657054	-0.915584	H	4.705034	-3.819421	-5.212445
C	2.254001	3.604238	-0.700512	H	5.748101	-2.379297	-5.032941
C	2.003434	5.000775	-0.883749	H	6.492496	-3.986906	-5.250155
C	3.622933	3.190206	-0.781769	C	7.015564	-3.152650	-2.655173
C	4.675952	4.092594	-1.005164	H	7.167268	-2.072417	-2.857354
H	5.716399	3.740159	-1.053222	H	7.060014	-3.298160	-1.555913
C	4.374560	5.456144	-1.165787	H	7.868578	-3.700171	-3.109809
C	3.043327	5.912615	-1.112593	C	-5.241866	5.348759	-0.036585
H	2.814903	6.979329	-1.244402	H	-4.502712	5.872423	-0.677757
O	1.292310	2.738498	-0.485789	H	-5.751961	4.580971	-0.654121
C	3.393192	0.773624	-2.249728	H	-6.006037	6.094436	0.266498
H	2.394156	1.203909	-2.463907	C	-5.691892	4.063665	2.070913
H	4.132725	1.146253	-2.983585	H	-6.186734	3.244116	1.509424
C	1.483719	-3.465239	-0.299966	H	-5.286677	3.631009	3.008705
H	1.345023	-2.886249	0.635715	H	-6.469148	4.805885	2.352666
H	1.818079	-4.490818	-0.053591	C	-3.925162	5.878711	2.032225
C	-1.097214	-4.093465	0.463836	H	-3.471448	5.508615	2.974479
C	-2.031306	-3.338797	2.570349	H	-3.123467	6.374534	1.446292
C	-1.396377	-2.996909	1.334700	H	-4.679994	6.647362	2.303775
C	-1.413903	-5.425123	0.771641	Cl	0.353546	5.568570	-0.814179
H	-1.170377	-6.238350	0.072662	Cl	5.668655	6.606560	-1.441816
C	-2.048587	-5.700491	1.995331	Cl	-2.431060	-2.057937	3.688985
C	-2.352530	-4.663313	2.897568	Cl	-2.461995	-7.353638	2.409388
H	-2.846481	-4.884359	3.853853	Cl	-4.222428	-2.877533	-0.304706
O	-1.105207	-1.761548	1.007852	Cl	-8.280819	0.090461	-2.353557
C	-2.792347	3.023231	1.877491	Cl	3.825474	-2.334950	2.975585
H	-2.993949	3.263603	2.934420	Cl	2.714720	0.441150	7.533695
C	-1.817521	2.052099	1.601163				
C	-1.527127	1.714274	0.247510				
C	-3.188073	3.345416	-0.473564				
H	-3.707215	3.833023	-1.312219				
C	-3.512434	3.683654	0.853797				
C	-2.204552	2.387601	-0.798894				
C	2.270999	-0.083743	2.977894				
C	1.644323	0.996246	3.680019				
C	3.037093	-0.994404	3.773039				
C	1.777396	1.172098	5.067415				
H	1.295532	2.021328	5.573196				
C	3.167574	-0.838766	5.158987				
H	3.762712	-1.559107	5.737104				
C	2.538280	0.245759	5.800327				
O	-0.577560	0.783781	-0.008081				
C	-1.818505	2.119844	-2.228924				
H	-1.426063	3.045485	-2.702346				
H	-1.031263	1.349063	-2.295855				
S	-3.214389	1.677562	-3.370144				
C	-1.023355	1.395241	2.690102				
H	-0.909769	0.303829	2.530616				
H	-1.442858	1.594186	3.694457				
O	2.141493	-0.235783	1.682135				
O	-2.485082	-0.790141	-1.547230				
C	-3.763080	-0.575406	-1.714077				
C	-4.757621	-1.464544	-1.175727				
C	-6.130390	-1.279356	-1.370782				
C	-6.565288	-0.169376	-2.116605				
C	-5.643256	0.738560	-2.659550				
C	-4.259235	0.540634	-2.483103				
H	-6.849855	-1.993723	-0.948316				
H	-5.999090	1.612297	-3.224495				
O	-0.344777	-1.099301	-3.144422				
C	-1.244009	-1.368869	-4.238645				
C	0.221882	-1.381362	-4.455797				
H	-1.856933	-0.502234	-4.547826				

Complete reference 21

Frisch, M. J.; Trucks, G. W.; Schlegel, H. B.; Scuseria, G. E.; Robb, M. A.; Cheeseman, J. R.; Scalmani, G.; Barone, V.; Mennucci, B.; Petersson, G. A.; Nakatsuji, H.; Caricato, M.; Li, X.; Hratchian, H. P.; Izmaylov, A. F.; Bloino, J.; Zheng, G.; Sonnenberg, J. L.; Hada, M.; Ehara, M.; Toyota, K.; Fukuda, R.; Hasegawa, J.; Ishida, M.; Nakajima, T.; Honda, Y.; Kitao, O.; Nakai, H.; Vreven, T.; Montgomery, J. A., Jr.; Peralta, J. E.; Ogliaro, F.; Bearpark, M.; Heyd, J. J.; Brothers, E.; Kudin, K. N.; Staroverov, V. N.; Kobayashi, R.; Normand, J.; Raghavachari, K.; Rendell, A.; Burant, J. C.; Iyengar, S. S.; Tomasi, J.; Cossi, M.; Rega, N.; Millam, N. J.; Klene, M.; Knox, J. E.; Cross, J. B.; Bakken, V.; Adamo, C.; Jaramillo, J.; Gomperts, R.; Stratmann, R. E.; Yazyev, O.; Austin, A. J.; Cammi, R.; Pomelli, C.; Ochterski, J. W.; Martin, R. L.; Morokuma, K.; Zakrzewski, V. G.; Voth, G. A.; Salvador, P.; Dannenberg, J. J.; Dapprich, S.; Daniels, A. D.; Farkas, Ö.; Foresman, J. B.; Ortiz, J. V.; Cioslowski, J.; Fox, D. J. Gaussian 09 Revision A.1, Gaussian, Inc., Wallingford, CT, **2009**.