a.

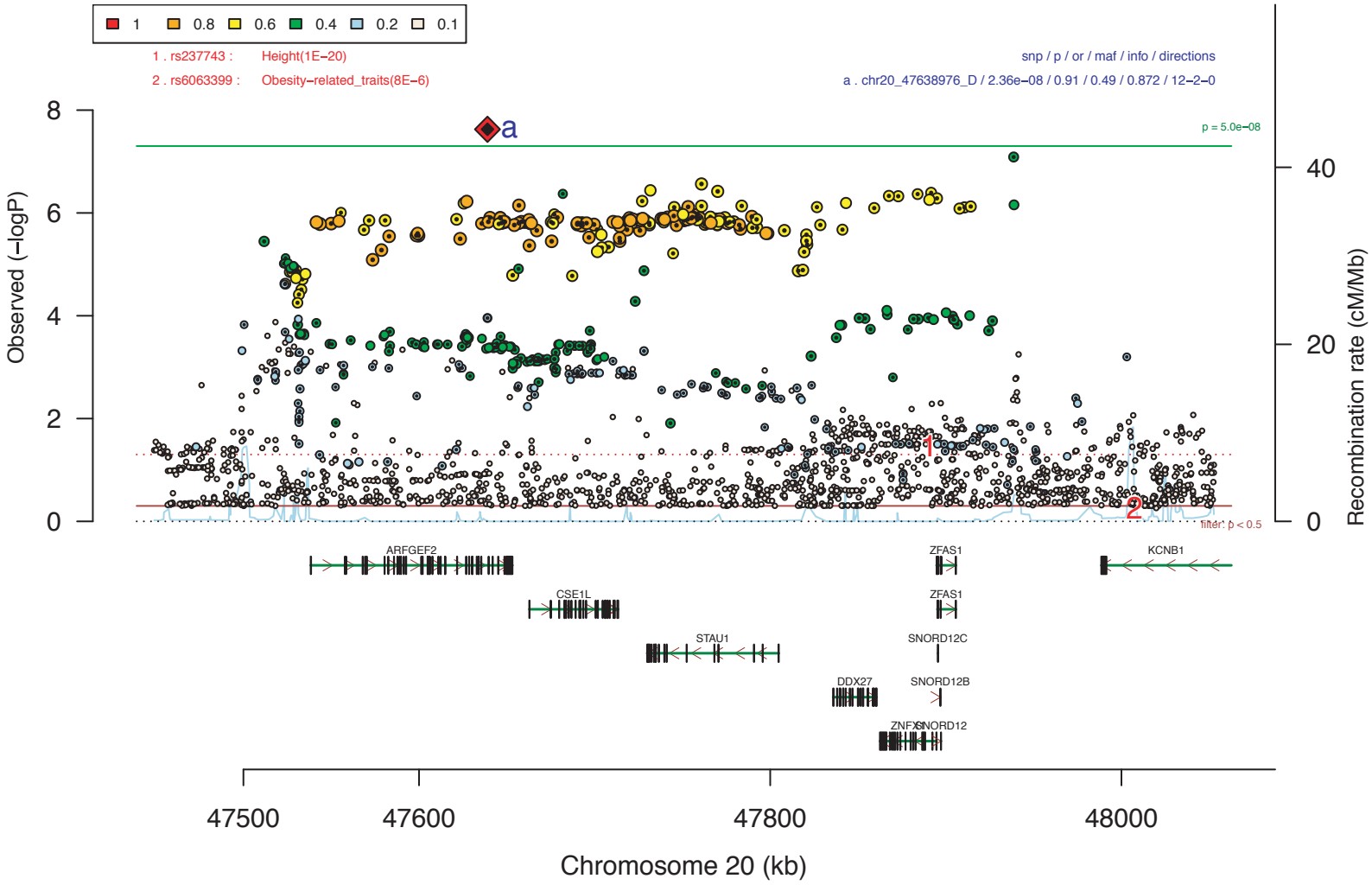

b.

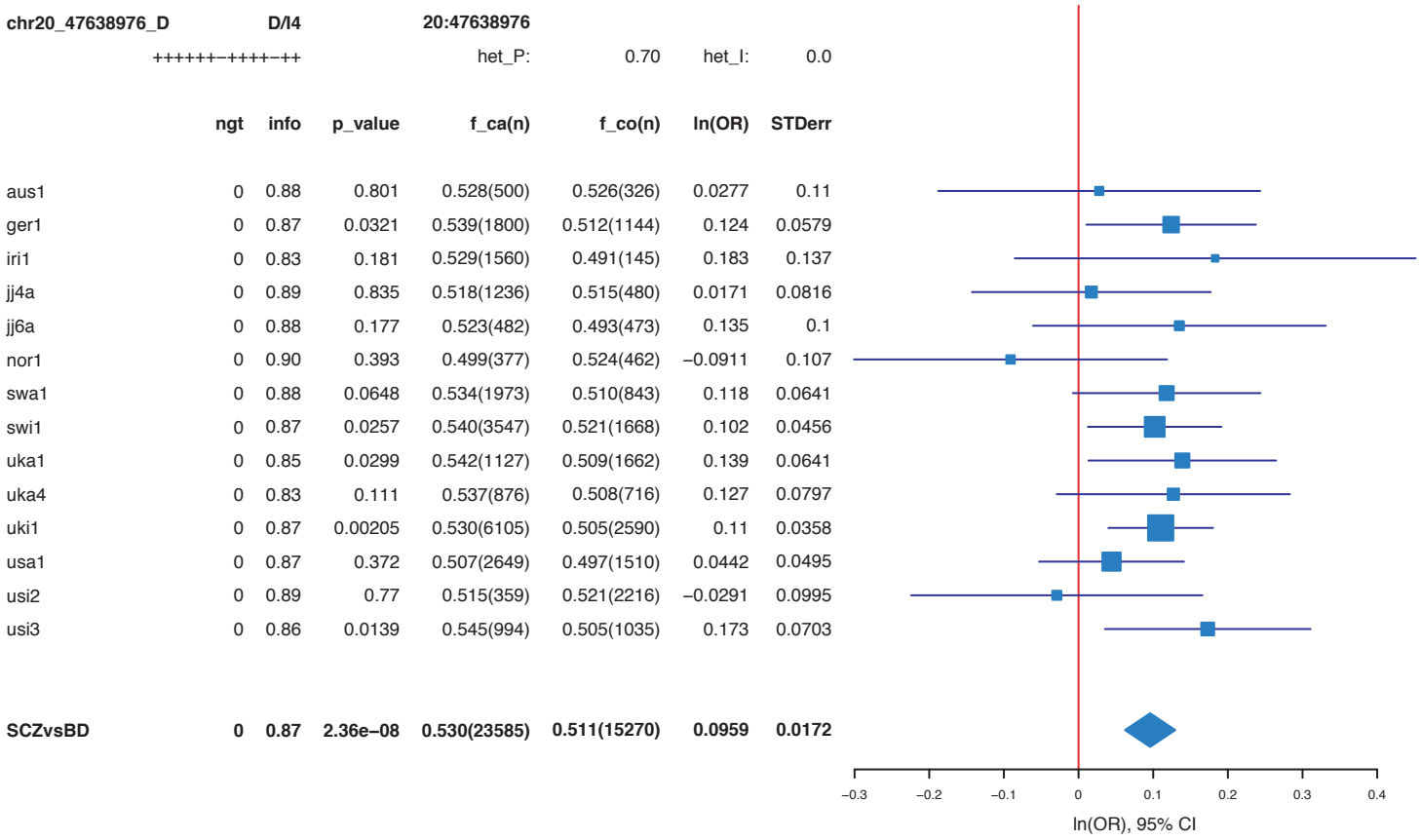

chr20_47638976_D **D/I4** **20:47638976**

++++++−++++−++ het_P: 0.70 het_I: 0.0

	ngt	info	p_value	f_ca(n)	f_co(n)	ln(OR)	STDerr
aus1	0	0.88	0.801	0.528(500)	0.526(326)	0.0277	0.11
ger1	0	0.87	0.0321	0.539(1800)	0.512(1144)	0.124	0.0579
iri1	0	0.83	0.181	0.529(1560)	0.491(145)	0.183	0.137
jj4a	0	0.89	0.835	0.518(1236)	0.515(480)	0.0171	0.0816
jj6a	0	0.88	0.177	0.523(482)	0.493(473)	0.135	0.1
nor1	0	0.90	0.393	0.499(377)	0.524(462)	−0.0911	0.107
swa1	0	0.88	0.0648	0.534(1973)	0.510(843)	0.118	0.0641
swi1	0	0.87	0.0257	0.540(3547)	0.521(1668)	0.102	0.0456
uka1	0	0.85	0.0299	0.542(1127)	0.509(1662)	0.139	0.0641
uka4	0	0.83	0.111	0.537(876)	0.508(716)	0.127	0.0797
uki1	0	0.87	0.00205	0.530(6105)	0.505(2590)	0.11	0.0358
usa1	0	0.87	0.372	0.507(2649)	0.497(1510)	0.0442	0.0495
usi2	0	0.89	0.77	0.515(359)	0.521(2216)	−0.0291	0.0995
usi3	0	0.86	0.0139	0.545(994)	0.505(1035)	0.173	0.0703
SCZvsBD	**0**	**0.87**	**2.36e−08**	**0.530(23585)**	**0.511(15270)**	**0.0959**	**0.0172**