a.

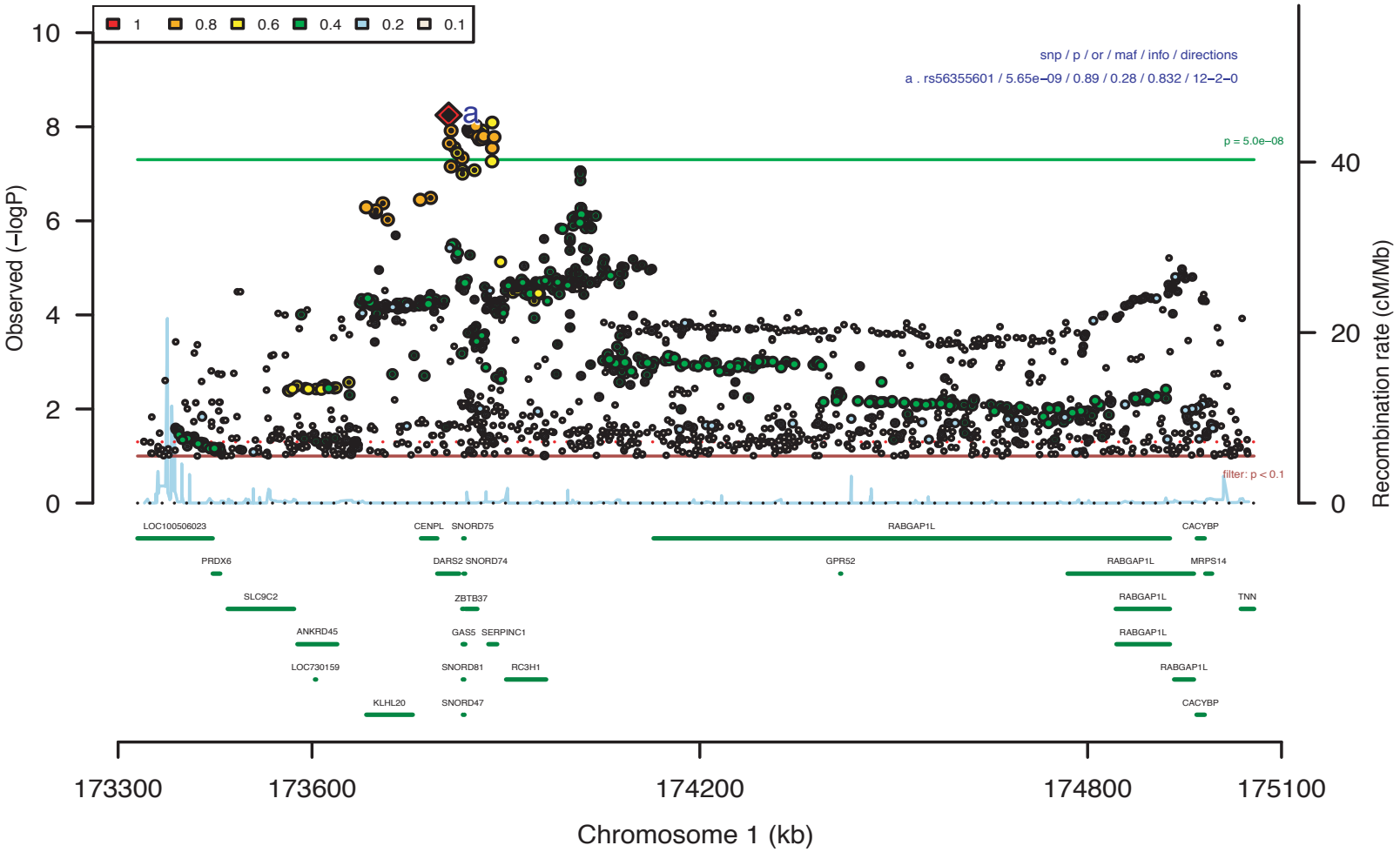

b.

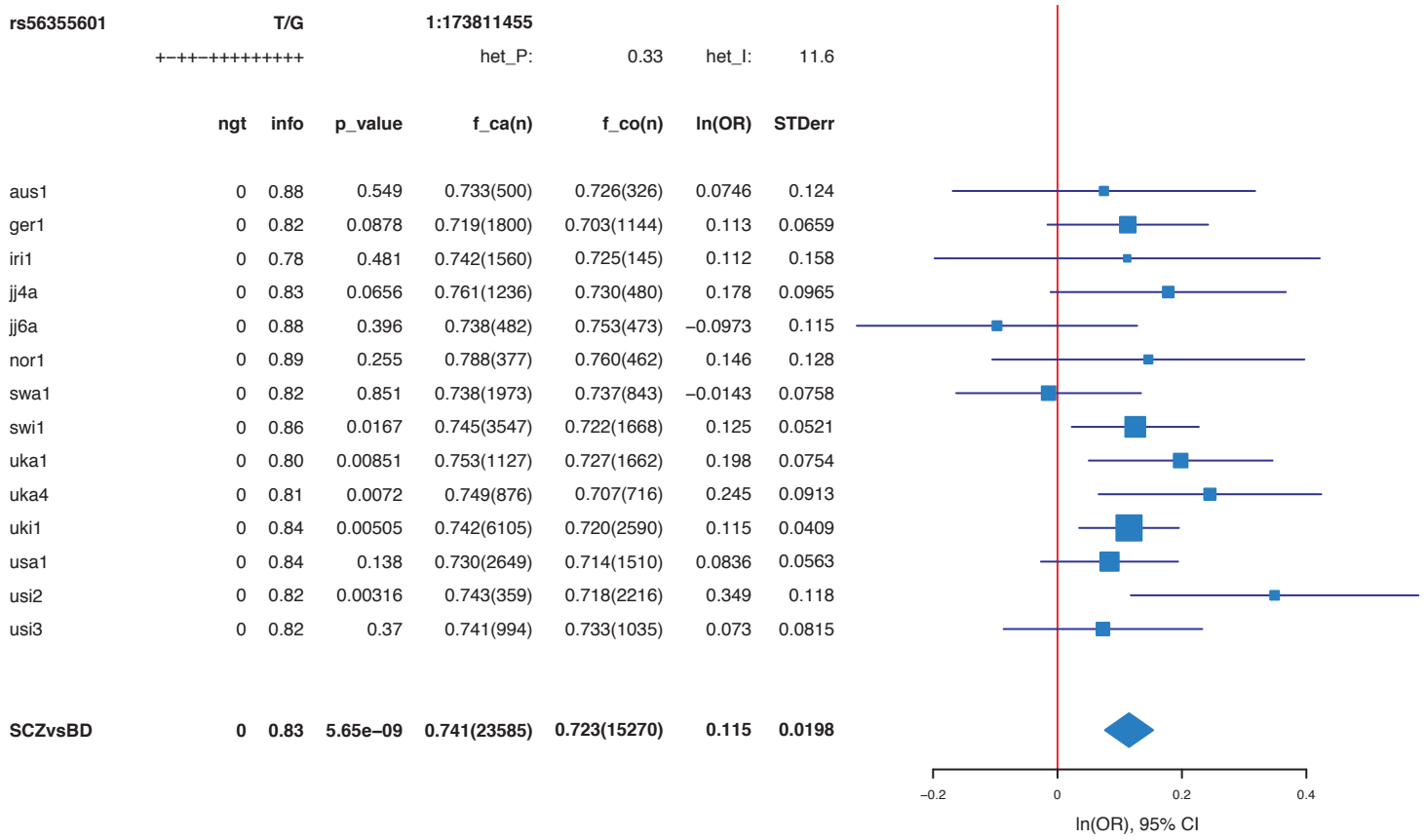

rs56355601	T/G		1:173811455				
	+−++−+++++++++			het_P:	0.33	het_I:	11.6
	ngt	info	p_value	f_ca(n)	f_co(n)	ln(OR)	STDerr
aus1	0	0.88	0.549	0.733(500)	0.726(326)	0.0746	0.124
ger1	0	0.82	0.0878	0.719(1800)	0.703(1144)	0.113	0.0659
iri1	0	0.78	0.481	0.742(1560)	0.725(145)	0.112	0.158
jj4a	0	0.83	0.0656	0.761(1236)	0.730(480)	0.178	0.0965
jj6a	0	0.88	0.396	0.738(482)	0.753(473)	−0.0973	0.115
nor1	0	0.89	0.255	0.788(377)	0.760(462)	0.146	0.128
swa1	0	0.82	0.851	0.738(1973)	0.737(843)	−0.0143	0.0758
swi1	0	0.86	0.0167	0.745(3547)	0.722(1668)	0.125	0.0521
uka1	0	0.80	0.00851	0.753(1127)	0.727(1662)	0.198	0.0754
uka4	0	0.81	0.0072	0.749(876)	0.707(716)	0.245	0.0913
uki1	0	0.84	0.00505	0.742(6105)	0.720(2590)	0.115	0.0409
usa1	0	0.84	0.138	0.730(2649)	0.714(1510)	0.0836	0.0563
usi2	0	0.82	0.00316	0.743(359)	0.718(2216)	0.349	0.118
usi3	0	0.82	0.37	0.741(994)	0.733(1035)	0.073	0.0815
SCZvsBD	**0**	**0.83**	**5.65e−09**	**0.741(23585)**	**0.723(15270)**	**0.115**	**0.0198**